

# FyreBOX Mini

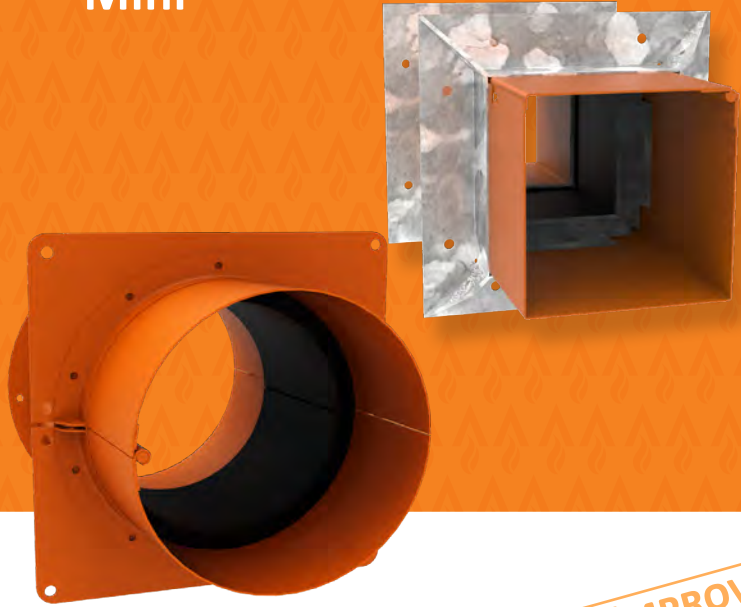

The FyreBOX Mini's are a small retro-fit multi-service penetration system designed to prevent the spread of fire through small service penetrations, in the smallest footprint possible. FyreBOX has been tested rigorously with a range of mixed service types and bundles in common wall and floor types and is one of the most fire tested products in the world, with industry leading FRL's of up to -/240/240 (system specific).



Click to Watch Installation Video



NEW IMPROVED FYREFLANGE

## KEY FEATURES



- Allows multiple and mixed services to pass through one opening
- Mixed services approved in any quantity or configuration
- Retro-fit or new construction
- Space saving, eliminates the need for 200mm separation between adjacent services
- Tested in Hebel®, single/ double layer plasterboard, Speedpanel® and many other common wall/floor systems
- Fire tested in independent laboratories
- Thoroughly tested to AS1530.4-2014
- No need to frame/line plasterboard wall penetrations

## APPLICATIONS



Electricians	Power Data cables Conduits
Plumbers	Steel and Copper pipes PVC pipes PEX pipes PEX-AL-PEX pipes
HVAC&R	Insulated pipes
Active Fire	Sprinkler pipes Fire cables

## TRADES



BUILDERS
 ELECTRICIANS
 PLUMBERS
 PASSIVE FIRE PROFESSIONALS
 HVAC&R
 ARCHITECT

# FyreBOX Maxi

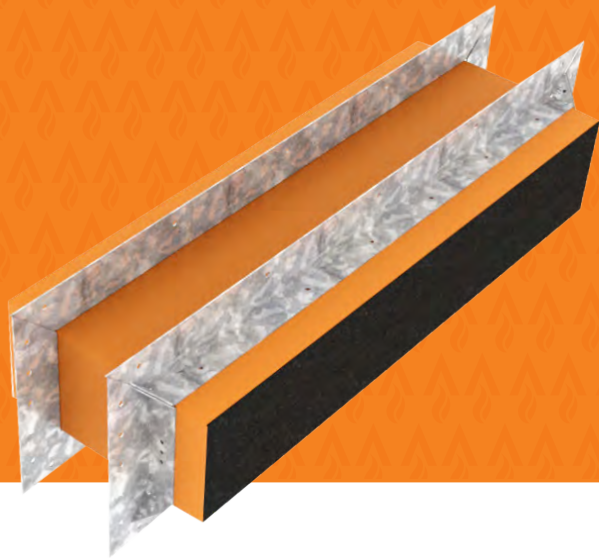

The FyreBOX Maxi's are a larger retro-fit multi-service penetration system designed to prevent the spread of fire through service penetrations, in the smallest footprint possible. FyreBOX has been tested rigorously with a range of mixed service types and bundles in common wall and floor types and is one of the most fire tested products in the world, with industry leading FRL's of up to -/240/240 (system specific).



[Click to Watch Installation Video](#)



## KEY FEATURES



- Allows multiple and mixed services to pass through one opening
- Mixed services approved in any quantity or configuration
- Retro-fit or new construction
- Space saving, eliminates the need for 200mm separation between adjacent services
- Tested in Hebel®, single/ double layer plasterboard, Speedpanel® and many other common wall/floor systems
- Fire tested in independent laboratories
- Thoroughly tested to AS1530.4-2014

## APPLICATIONS



<b>Electricians</b>	Power Data cables Conduits
<b>Plumbers</b>	Steel and Copper pipes PVC pipes PEX pipes PEX-AL-PEX pipes
<b>HVAC&amp;R</b>	Insulated pipes
<b>Active Fire</b>	Sprinkler pipes Fire cables

## TRADES

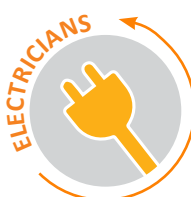

# TABLE OF CONTENTS



Section		Page	
Benefits		4	
FyreFLANGE		5	
System Selector		6	
Fire Resistance Level		7	
FRL Tables	Plasterboard 60min	8	
	Plasterboard 90min	9	
	Plasterboard 120min	10	
	XCEM Alpha Panel Wall 60min	11	
	XCEM Alpha Panel Wall 90min	12	
	AAC Panel Wall 90min	13	
	AAC Panel Wall 120min	14	
	Concrete/Masonry 120min	15	
	Concrete/Masonry 240min	16	
	Speedpanel® 120min	17	
	Laminated Shaftwall	18	
	Trafalgar COREX Shaftwall	19	
	Concrete Floor Slabs 120min	20	
	Concrete Floor Slabs 240min	21	
	Fire Rated Ceilings	22	
Installation Manual	FyreBOX Mini	Stage 1: All Walls	23
		Stage 2: Wall Types	25
	FyreBOX MAXI	Stage 1: All Walls	26
		Stage 2: TWRAP- All Walls	27
		Floors	28
		Installation Alternatives: FyreBOARD Maxilite®	32
System Ranges		34	
Compliance		36	
FAQ		37	
Technical Drawings		38	

## FyreBOX Maxi and Mini

### WHAT IS FyreBOX MAXI/MINI?

Trafalgar Fire's FyreBOX Maxi & Mini are an intumescent lined product designed to prevent the spread of fire through service penetrations. Think of the FyreBOX Range as fire rated holes, and as a fire takes hold the intumescent material expands to close off the penetration, forming a tight seal around the services and crushing off plastic pipes. Intumescent foam plugs are also fitted, giving the FyreBOX superior reliability, smoke leakage and acoustic properties, and the ability to allow for adds, moves and changes.

FyreBOX Maxi and Mini's are fire tested for multiple and mixed service types, which remove the need to separate service penetrations such that all contractors can run their services through the one penetration.

The FyreBOX Maxi and Mini systems come in various sizes to suit most applications and can be used in conjunction with Trafalgar Fire's FyreBOARD Maxilite® bulkhead and penetration systems.

### APPLICATIONS

FyreBOX Maxi and Mini systems are suitable for use in any building where penetrations are made through fire rated plasterboard, Speedpanel®, Hebel®, Walsc®, Pronto Panel, FyreBOARD Maxilite®, masonry/concrete walls and concrete floors. They have been tested and approved for the following services:

- Electrical (copper and aluminium) cables and cable trays
- Data and communication cables
- Steel and copper pipes
- Pair coil and CHW pipes (copper and PEX)
- Heat trace cables
- CPVC sprinkler pipes
- Small conduits
- PVC pipes (floors only)
- PEX and Gas PEX-AL-PEX

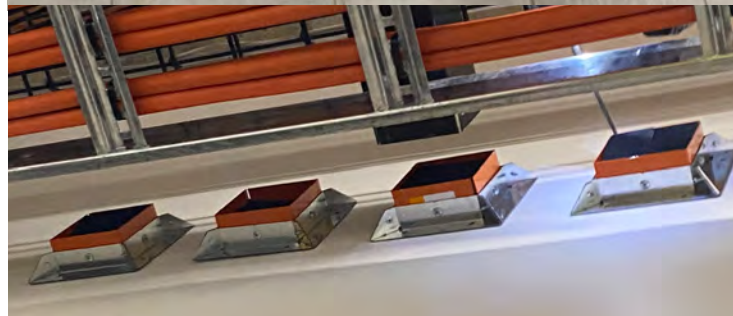



# FyreFLANGE FOR FyreBOX Maxi and Mini

## WHAT IS FYREFLANGE?

Every FyreBOX Maxi or Mini system is now supplied with the updated FyreFLANGE for easy mounting to cover larger core holes and openings. The latest testing allows for annular gaps up to 20mm around the FyreBOX when using the FyreFLANGE mounting brackets, making the FyreBOX Mini or Maxi a great choice for a bigger range of penetrations.

Where larger annular gaps occur on site contact Trafalgar Fire for even larger custom mounting flange systems, or use FyreBOARD Maxilite®.



Product	Depth mm	Height mm	Width mm	FyreFLANGE Dimensions
FyreFLANGE Mini Round 100	16	160	160	
FyreFLANGE Mini Round 150	16	210	210	
FyreFLANGE Mini Square	30	30	-	
FyreFLANGE Maxi	30	50	-	

Click here to go back to Contents

## FyreBOX SYSTEM SELECTOR

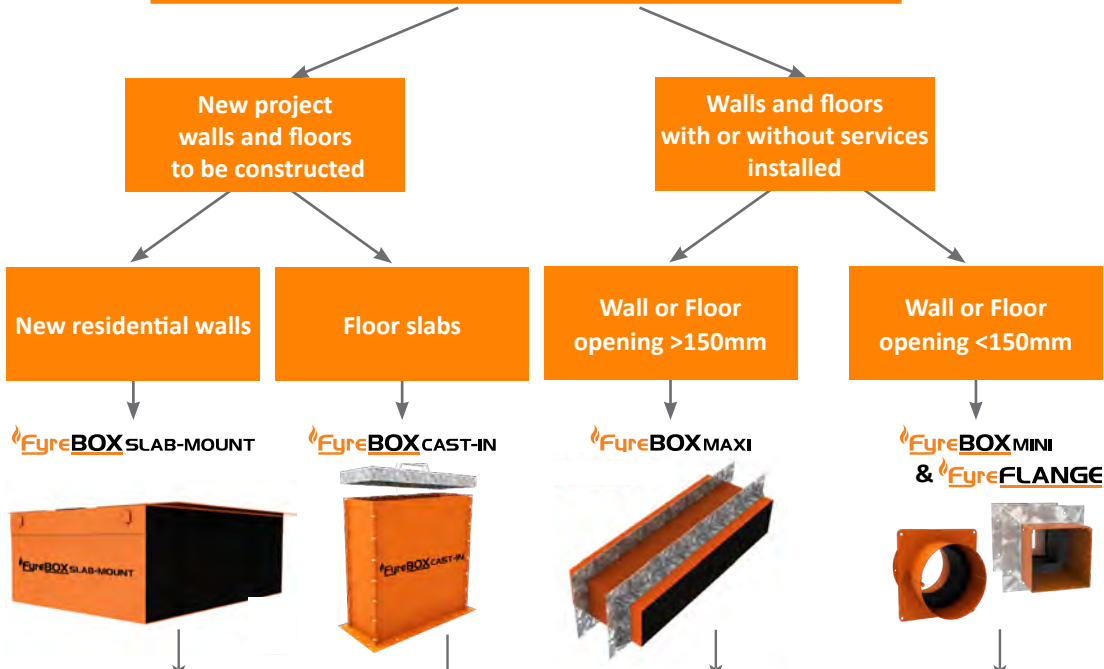

		FyreBOX SLAB-MOUNT	FyreBOX CAST-IN	FyreBOX MAXI	FyreBOX MINI & FyreFLANGE	
Installation Prior to Fire Barrier Construction		✓	✓	✗	✗	
Hole Cutting Required		✗	✗	✓	✓	
Fire Barrier	Floors	Concrete Slab	✓	✓	✓	
		FyreSET® Mortar	✗	✓	✗	✗
	Walls	Masonry Walls	✓	✗	✓	✓
		Concrete Walls	✓	✗	✓	✓
		Plasterboard	✓	✗	✓	✓
		Hebel® / Wasc®	✓	✗	✓	✓
		SpeedPanel®	✓	✗	✓	✓
		Alpha Panel®	✓	✗	✓	✓
		COREX walls	✓	✗	✓	✓
		FyreBOARD Maxilite™	✓	✗	✓	✓
	FyreBATT	✗	✗	✗	✓	
	Ceilings	Plasterboard Ceiling	✗	✗	✓	✓
COREX ceilings		✗	✗	✓	✓	
Services	Power Cables	✓	✓	✓	✓	
	Data Cables	✓	✓	✓	✓	
	Cable Trays	✓	✓	✓	✗	
	Steel and Copper Pipes	✓	✓	✓	✓	
	Aluminium Cables	✓	✓	✓	✓	
	CPVC Pipes	✓	✓	✓	✓	
	PVC Pipes	✗	✓	Floors Only	Floors Only	
	PEX	✓	✓	✓	✓	
	PEX-AL-PEX	✓	✓	✓	✓	
	Insulated Copper/PEX	✓	✓	✓	✓	
	Pair Coils	✓	✓	✓	✓	

For full FRL details please consult the relevant technical guide or contact Trafalgar Fire. Fire testing of Trafalgar Fire products is always ongoing.

# FIRE RESISTANCE LEVEL

## FIRE RATING – HOW IS FIRE PERFORMANCE MEASURED?

An FRL (fire resistance level) is a handy way of summarising the performance of a building element. It consists of 3 numbers, all given in minutes:

### FRL 120/120/120

(example)



#### Structural Adequacy

The ability of the building element to support the weight of adjacent building elements.

ie: a brick wall supporting a concrete floor slab above.



#### Integrity

The ability of an element to prevent the passage of flames and hot gasses.

ie: a plasterboard wall remaining intact and not allowing holes to form.

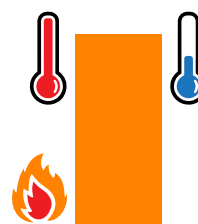

#### Insulation

The ability of an element to resist heat transfer from the exposed face to the unexposed face.

ie: a bundle of cables remaining below a set temperature limit on the unexposed side of the wall penetration system.

*Penetrations are not required to have a Structural Adequacy rating and is usually expressed as a dash. For example, a penetration through a 2-hour load bearing wall would be written as -/120/120.*

## INTEGRITY

The FyreBOX Maxi or Mini system will achieve the integrity performance for up to 2 hours physically stopping the direct spread of fire, however the insulation performance of the penetration will be limited to the type of wall being used and conductivity of the services in the penetration.

## INSULATION (TEMPERATURE RISE)

Heat transfer via conduction (or heat rise) will occur through the conductive parts of any penetration system. To limit the heat rise through the FyreBOX Maxi or Mini penetration systems, our 25mm thick TWRAP foil encased blanket can be wrapped around the services and metal casing of the FyreBOX to achieve up to 2 hours of insulation performance. There are some applications that won't require any TWRAP to achieve the full FRL, please refer to the tables below for specific details.

## 60 MINUTE PLASTERBOARD STUD WALLS -WRAP FREE!

Minimum of 13mm fire grade plasterboard on each face of steel or timber stud, of minimum 64mm thickness with a stated FRL of -/60/60



Service Type	Service Specification		FRL - WRAP FREE	
			64mm stud*	92mm studs
<b>Plastic Pipes</b>	PVC Pipes	Up to 32mm OD	-/60/30	-/60/60
	PEX Pipes	Up to 20mm	-/60/30	-/60/60
		Up to 32mm	-/60/30	-/60/60
		Up to 32mm with 19mm E-Flex insulation	-/60/30	-/60/60
	PEX-Al-PEX pipes	Up to 25mm	-/60/30	-/60/60
		Up to 32mm	-/60/-	-/60/-*
		Up to 32mm with 19mm E-Flex insulation	-/60/30	-/60/60
cPVC Pipes	Up to 40mm	-/60/-	-/60/-*	
	40mm to 60mm	-/60/30	-/60/60	
<b>Bare Metal Pipes</b>	Copper	Up to 50mm	-/60/-	-/60/-*
	Steel	up to 60mm	-/60/30	-/60/60
<b>Metal Pipes Insulated**</b>	Copper	Up to 50mm OD with PE insulation up to 20mm thick	-/60/30	-/60/30*
		Up to 50mm OD with FR insulation	-/60/30	-/60/60
		Up to 20mm OD with 38mm rockwool-type insulation	-/60/30	-/60/60
	Pair coil	Up to 9.5 & 19mm with 20mm FR insulation (or 13mm PE)	-/60/30	-/60/60
<b>Power Cables - Copper Core</b>	TPS	Up to 12x 2.5mm <sup>2</sup> per bundle	-/60/30	-/60/60
	Rigid or Flexible PVC Conduits	Up to 32mm OD (with any size power or comms cables up to 32mm diameter)	-/60/30	-/60/60
	AS1530.4 Appendix D1 cable set	Applies to copper core power cables and cable trays up to 1000mm wide	-/60/30	-/60/30*
<b>Power Cables - Aluminium Core</b>	Single Core cables	Bundles of up to 3 x 240mm <sup>2</sup> , 4 x 120mm <sup>2</sup> and 9 x 70mm <sup>2</sup> per bundle (16x cables total)	-/60/30	-/60/30*
<b>Communications Cables</b>	RG6 coax	Up to 3x per bundle	-/60/30	-/60/60
	AS1530.4 Appendix D2 cable set	Applies to copper core comms cables, including cable trays up to 1000mm wide	-/60/30	-/60/60
<b>Conduits</b>	Rigid or Flexible PVC Conduits	Up to 32mm OD (with any size power or comms cables up to 32mm diameter)	-/60/30	-/60/60

\*TWrap required on these specific services to achieve -/60/60 FRL. Refer to FC10266 for details in specific wall types.

\*\*With or without heat trace cable.



# 90 MINUTE PLASTERBOARD STUD WALLS

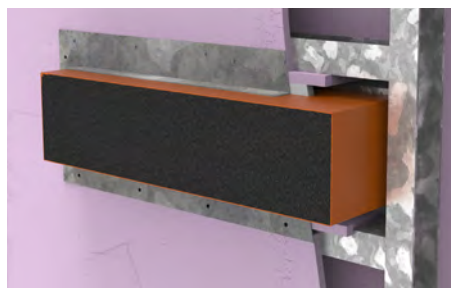

Minimum of 16mm fire grade plasterboard on each face of a steel or timber stud of minimum 64mm thickness, with a stated FRL of -/90/90.

Service Type	Service Specification		FRL (Wrap Free)	FRL with TWRAP™	TWRAP™ Length required (mm)
<b>Plastic Pipes</b>	PVC Pipes	Up to 32mm OD	<b>-/90/60</b>	<b>-/90/90</b>	300
	PEX Pipes	Up to 20mm	<b>-/90/60</b>		300
		Up to 32mm	<b>-/90/60</b>		450
		Up to 32mm with 19mm E-Flex insulation	<b>-/90/60</b>		300
	PEX-Al-PEX pipes	Up to 25mm	<b>-/90/60</b>		300
		Up to 32mm	<b>-/90/-</b>		450
		Up to 32mm with 19mm E-Flex insulation	<b>-/90/30</b>		300
	cPVC Pipes	Up to 40mm	<b>-/90/-</b>		300
		40mm to 60mm	<b>-/90/60</b>		300
	<b>Bare Metal Pipes</b>	Copper	Up to 50mm		<b>-/90/-</b>
Steel		up to 60mm	<b>-/90/30</b>	300#	
<b>Metal Pipes Insulated*</b>	Copper	Up to 50mm OD with PE insulation up to 20mm thick	<b>-/90/30</b>	300	
		Up to 50mm OD with FR insulation	<b>-/90/30</b>	300	
		Up to 20mm OD with 38mm rockwool-type insulation	<b>-/90/30</b>	300	
	Pair coil	Up to 9.5 & 19mm with 20mm FR insulation (or 13mm PE)	<b>-/90/30</b>	300	
<b>Power Cables - Copper Core</b>	TPS	Up to 12x 2.5mm <sup>2</sup> per bundle	<b>-/90/30</b>	300	
	AS1530.4 Appendix D1 cable set	Applies to copper core power cables and cable trays up to 1000mm wide	<b>-/90/30</b>	300	
<b>Power Cables Aluminium Core</b>	Single Core cables	Bundles of up to 3 x 240mm <sup>2</sup> , 4 x 120mm <sup>2</sup> and 9 x 70mm <sup>2</sup> per bundle (16x cables total)	<b>-/90/30</b>	300	
<b>Communications Cables</b>	RG6 coax	Up to 3x per bundle	<b>-/90/30</b>	300	
	AS1530.4 Appendix D2 cable set	Applies to copper core comms cables, including cable trays up to 1000mm wide	<b>-/90/30</b>	300	
<b>Conduits</b>	Rigid or Flexible PVC Conduits	Up to 32mm OD (with or without cables)	<b>-/90/60</b>	300	

\*Heat trace cables may be installed underneath thermal lagging through a FyreBOX penetration  
 #With 300mm of loose TWRap infill packed around any cable tray services within the wrap.

## 120 MINUTE PLASTERBOARD STUD WALLS

Minimum of 2x13mm fire grade plasterboard on each face of steel or timber stud, of minimum 64mm thickness with a stated FRL of -/120/120. Please note FyreBOX Mini does not require the penetration to be lined and framed.

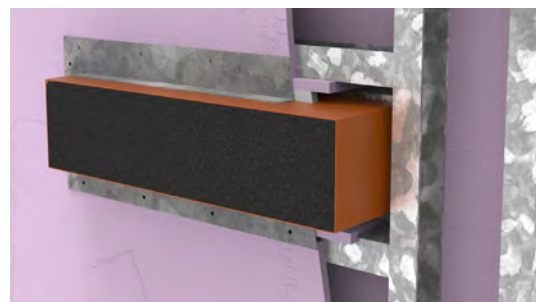

Service Type	Service Specification		FRL (Wrap Free)	FRL with TWRAP™ (all studs)	TWRAP™ Length required (mm)
<b>Plastic Pipes</b>	PVC Pipes	Up to 32mm OD	-/120/60	-/120/120	300
	PEX Pipes	Up to 20mm	-/120/60		300
		Up to 32mm	-/120/60		450
	PEX-Al-PEX pipes	Up to 20mm	-/120/60		300
		Up to 32mm	-/120/-		450
	cPVC Pipes	Up to 40mm	-/120/-		300
40mm to 60mm		-/120/60	300		
<b>Bare Metal Pipes</b>	Copper	Up to 50mm	-/120/-		300
	Steel	up to 60mm	-/120/60		300
<b>Metal Pipes Insulated*</b>	Copper	Up to 50mm OD with PE insulation up to 20mm thick	-/120/60		300
		Up to 50mm OD with FR insulation	-/120/60		300
	Pair coil	Up to 20mm OD with 38mm rockwool-type insulation	-/120/60		300
		Up to 9.5 & 19mm with 20mm FR insulation (or 13mm PE)	-/120/60	300	
<b>Power Cables - Copper Core</b>	TPS	Up to 12x 2.5mm <sup>2</sup> per bundle	-/120/60	300	
	AS1530.4 Appendix D1 cable set	Applies to copper core power cables and cable trays up to 1000mm wide	-/120/60	600**	
<b>Power Cables Aluminium Core</b>	Single Core cables	Bundles of up to 3 x 240mm <sup>2</sup> , 4 x 120mm <sup>2</sup> and 9 x 70mm <sup>2</sup> per bundle (16x cables total)	-/120/30	300	
<b>Communications Cables</b>	RG6 coax	Up to 3x per bundle	-/120/60	300	
	AS1530.4 Appendix D2 cable set	Applies to copper core comms cables, including cable trays up to 1000mm wide	-/120/60	450**	
<b>Conduits</b>	Rigid or Flexible PVC Conduits	Up to 32mm OD (with or without cables)	-/120/60	300	
<b>Drinks python***</b>	Lagged post mix lines	90mm OD 10x post mix lines with 19mm FR thermal lagging	-	300	

\*Heat trace cables may be installed underneath thermal lagging through a FyreBOX penetration

\*\*Loose TWrap infill installed onto cable trays for at least 300mm underneath TWrap

\*\*\*Applies to the FyreBOX MINI-R-150 only

# 60 MINUTE XCEM ALPHA PANEL WALLS

**Type 1** - 35mm Alpha Panel, framed with stud and lined on the other face with 13mm plasterboard (88mm minimum thickness) shown on the right.

**Type 2** - 35mm Alpha Panel, framed with stud on both sides, lined on both faces with 13mm plasterboard (200mm minimum thickness) not shown.



Service Type	Service Specification		FRL - WRAP FREE		FRL with TWRAP™	
			Type 1	Type 2	Both walls	Length required (mm)
Plastic Pipes	PVC Pipes	Up to 32mm OD	-/60/30	<b>-/60/60</b>		300
	PEX Pipes	Up to 20mm	-/60/30	<b>-/60/60</b>		300
		Up to 32mm	-/60/30	<b>-/60/60</b>		450
		Up to 32mm with 19mm E-Flex	-/60/30	<b>-/60/60</b>		300
	PEX-Al-PEX pipes	Up to 25mm	-/60/30	<b>-/60/60</b>		300
		Up to 32mm	-/60/-	-/60/-		450
		Up to 32mm with 19mm E-Flex	-/60/30	<b>-/60/60</b>		300
	cPVC Pipes	Up to 40mm	-/60/-	-/60/-		300
40mm to 60mm		-/60/30	<b>-/60/60</b>	300		
Bare Metal Pipes	Copper	Up to 50mm	-/60/-	-/60/-	300	
	Steel	up to 60mm	-/60/30	<b>-/60/60</b>	300	
Metal Pipes Insulated*	Copper	Up to 50mm OD with PE insulation up to 20mm thick	-/60/30	-/60/30	<b>-/60/60</b>	300
		Up to 50mm OD with FR insulation	-/60/30	<b>-/60/60</b>		300
		Up to 20mm OD with 38mm rockwool-type insulation	-/60/30	<b>-/60/60</b>		300
	Pair coil	Up to 9.5 & 19mm with 20mm FR insulation (or 13mm PE)	-/60/30	<b>-/60/60</b>		300
Power Cables - Copper Core	TPS	Up to 12x 2.5mm <sup>2</sup> per bundle	-/60/30	<b>-/60/60</b>	300	
	AS1530.4 Appendix D1 cable set	Applies to copper core power cables and cable trays up to 1000mm wide	-/60/30	-/60/30	300	
Power Cables Aluminium Core	Single Core cables	Bundles of up to 3 x 240mm <sup>2</sup> , 4 x 120mm <sup>2</sup> and 9 x 70mm <sup>2</sup> per bundle (16x cables total)	-/60/30	-/60/30	300	
Communications Cables	RG6 coax	Up to 3x per bundle	-/60/30	<b>-/60/60</b>	300	
	AS1530.4 Appendix D2 cable set	Applies to copper core comms cables, including cable trays up to 1000mm wide	-/60/30	<b>-/60/60</b>	300	
Conduits	Rigid or Flexible PVC Conduits	Up to 32mm OD (with or without cables)	-/60/30	<b>-/60/60</b>	300	

\*Heat trace cables may be installed underneath thermal lagging through a FyreBOX penetration

Click here to go back to Contents

# 90 MINUTE XCEM ALPHA PANEL WALLS

**Type 3** - 35mm Alpha Panel, framed with stud and lined on the other face with 16mm fire grade plasterboard (91mm minimum thickness).

**Type 4** - 35mm Alpha Panel laminated with 16mm fire grade plasterboard, shown on the right.



FRL TABLES - ALPHAPANEL 90 MIN

Service Type	Service Specification		FRL (Wrap Free)**		FRL with TWRAP™	
			Type 3	Type 4	Both walls	Length required (mm)
Plastic Pipes	PVC Conduits	Up to 32mm OD	-/90/60	-/90/30	-/90/90	450
	PEX Pipes	Up to 20mm	-/90/60	-/90/30		450
		Up to 32mm	-/90/60	-/90/30		450
		Up to 32mm with 19mm E-Flex	-/90/60	-/90/30		450
		Up to 25mm	-/90/60	-/90/30		450
	PEX-Al-PEX pipes	Up to 32mm	-/90/-	-/90/-		450
		Up to 32mm with 19mm E-Flex insulation	-/90/30	-/90/30		450
		cPVC Pipes	Up to 40mm	-/90/-		-/90/-
40mm to 60mm	-/90/60		-/90/30	450		
Bare Metal Pipes	Copper	Up to 50mm	-/90/-	-/90/30		450
	Steel	up to 60mm	-/90/30	-/90/30		450
Metal Pipes Insulated*	Copper	Up to 50mm OD with PE insulation up to 20mm thick	-/90/30	-/90/30		450
		Up to 50mm OD with FR insulation	-/90/30	-/90/30		450
		Up to 20mm OD with 38mm rockwool-type insulation	-/90/30	-/90/30		450
	Pair coil	Up to 9.5 & 19mm with 20mm FR insulation (or 13mm PE)	-/90/30	-/90/30		450
Power Cables - Copper Core	TPS	Up to 12x 2.5mm <sup>2</sup> per bundle	-/90/30	-/90/30	450	
	AS1530.4 Appendix D1 cable set	Applies to copper core power cables and cable trays up to 1000mm wide	-/90/30	-/90/30	450	
Power Cables Aluminium Core	Single Core cables	Bundles of up to 3 x 240mm <sup>2</sup> , 4 x 120mm <sup>2</sup> and 9 x 70mm <sup>2</sup> per bundle (16x cables total)	-/90/30	-/90/30	450	
Communications Cables	RG6 coax	Up to 3x per bundle	-/90/30	-/90/30	450	
	AS1530.4 Appendix D2 cable set	Applies to copper core comms cables, including cable trays up to 1000mm wide	-/90/30	-/90/30	450	
Conduits	Rigid or Flexible PVC Conduits	Up to 32mm OD (with or without cables)	-/90/60	-/90/30	450	

\*Heat trace cables may be installed underneath thermal lagging through a FyreBOX penetration  
 \*\*Wrap free FRL's require a patch of 60mm Maxilite board 100mm strips on one side of the wall.



## 90 MINUTE AAC PANELS

Hebel, Waslc or other AAC panels 75mm thick with a stated FRL up to -/90/90. Note if this wall is used for a-/60/60 apartment entry, please refer to page 9.

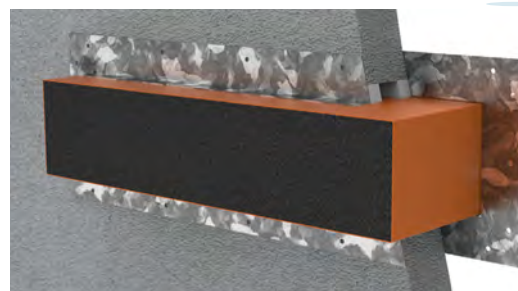

Service Type	Service Specification		FRL - WRAP FREE	FRL-With 300mm TWRAP
Plastic Pipes	PVC Pipes	Up to 32mm OD	-/90/30	-/90/90
	PEX Pipes	Up to 20mm	-/90/30	-/90/90
		Up to 32mm	-/90/30	-/90/90 <b>(450mm TWrap)</b>
		Up to 32mm with 19mm E-Flex insulation	-/90/30	-/90/90
	PEX-Al-PEX pipes	Up to 20mm	-/90/30	-/90/90
		Up to 25mm	-/90/30	-/90/90
		Up to 32mm	-/90/0	-/90/90 <b>(450mm TWrap)</b>
		Up to 32mm with 19mm E-Flex insulation	-/90/30	-/90/90
	cPVC Pipes	Up to 40mm	-/90/0	-/90/90
		40mm to 60mm	-/90/30	-/90/90
Bare Metal Pipes	Copper	Up to 50mm	-/90/0	-/90/90
	Steel	up to 60mm	-/90/30	-/90/90
Metal Pipes Insulated*	Copper	Up to 50mm OD with PE insulation up to 20mm thick	-/90/30	-/90/90
		Up to 50mm OD with FR insulation	-/90/30	-/90/90
		Up to 20mm OD with 38mm rockwool-type insulation	-/90/30	-/90/90
	Pair coil	Up to 9.5 & 19mm with 13mm PE insulation	-/90/30	-/90/90
		Up to 9.5 & 19mm with 20mm FR insulation	-/90/30	-/90/90
Power Cables - Copper Core	TPS	Up to 12x 2.5mm <sup>2</sup> per bundle	-/90/30	-/90/90
	AS1530.4 Appendix D1 cable set	Applies to copper core power cables and cable trays up to 1000mm wide	-/90/30	-/90/90
	Rigid or Flexible PVC Conduits	Up to 32mm OD (with any size power or comms cables up to 32mm diameter)	-/90/30	-/90/90
Power Cables Aluminium Core	Single Core cables	Bundles of up to 3 x 240mm <sup>2</sup> , 4 x 120mm <sup>2</sup> and 9 x 70mm <sup>2</sup> per bundle (16x cables total)	-/90/30	-/90/90
Communications Cables	RG6 coax	Up to 3x per bundle	-/90/30	-/90/90
	AS1530.4 Appendix D2 cable set	Applies to copper core comms cables, including cable trays up to 1000mm wide	-/90/30	-/90/90

\*With or without heat trace cable

# 120 MINUTE AAC PANELS

Hebel, Wasc or other AAC panels 75mm thick with a stated FRL up to -/120/120.

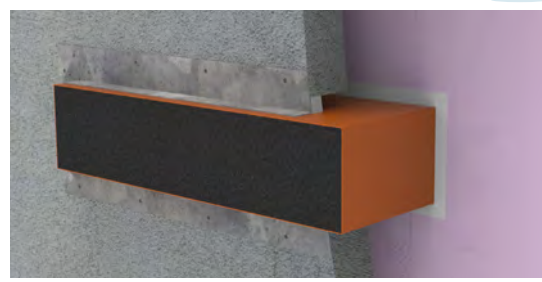

Service Type	Service Specification		FRL (Wrap Free)	FRL with TWRAP™	TWRAP™ Length required (mm)
<b>Plastic Pipes</b>	PVC pipes	Up to 32mm OD	-/120/30	<b>-/120/120</b>	300
	PEX Pipes	Up to 20mm	-/120/30		300
		Up to 32mm	-/120/30		450
	PEX-Al-PEX pipes	Up to 20mm	-/120/30		300
		Up to 25mm	-/120/30		450
		Up to 32mm	-/120/0		450
	cPVC Pipes	Up to 40mm	-/120/0		300
		Up to 60mm	-/120/30		300
<b>Bare Metal Pipes</b>	Copper	Up to 50mm	-/120/0		300
	Steel	up to 60mm	-/120/30		300
<b>Metal Pipes Insulated*</b>	Copper	Up to 50mm OD with PE insulation up to 20mm thick	-/120/30	300	
		Up to 50mm OD with FR insulation	-/120/30	300	
		Up to 20mm OD with 38mm rockwool-type insulation	-/120/30	300	
	Pair coil	Up to 9.5 & 19mm with 13mm FR insulation	-/120/30	300	
		Up to 9.5 & 19mm with 20mm FR insulation	-/120/30	300	
<b>Power Cables - Copper Core</b>	TPS	Up to 12x 2.5mm <sup>2</sup> per bundle	-/120/30	300	
	AS1530.4 Appendix D1 cable set	Applies to copper core power cables and cable trays up to 1000mm wide	-/120/30	600#	
<b>Power Cables Aluminium Core</b>	Single Core cables	Bundles of up to 3 x 240mm <sup>2</sup> , 4 x 120mm <sup>2</sup> and 9 x 70mm <sup>2</sup> per bundle (16x cables total)	-/120/30	300	
<b>Communications Cables</b>	RG6 coax	Up to 3x per bundle	-/120/30	300	
	AS1530.4 Appendix D2 cable set	Applies to copper core comms cables, including cable trays up to 1000mm wide	-/120/30	450#	
<b>Conduits</b>	Rigid or Flexible PVC Conduits	Up to 32mm OD (with or without cables)	-/120/60	300	

\*With or without heat trace cable

#With 300mm of loose TWrap infill packed around the services within the wrap.

Click here to go back to Contents

# 120 MINUTE CONCRETE, MASONRY AND PERMANANT FORMWORK WALLS

Walls designed as per AS3600 or AS3700 (or otherwise fire tested to achieved the required FRL with a minimum thickness as per the 90mm) including Dintel, AFS, Logically etc.



FRL TABLES - Concrete/Masonry 120MIN

Service Type	Service Specification		FRL (Wrap Free)	FRL with TWRAP™ (all studs)	TWRAP™ Length required (mm)
<b>Plastic Pipes</b>	PVC Pipes	Up to 32mm OD	-/120/60	<b>-/120/120</b>	300
	PEX Pipes	Up to 20mm	-/120/60		300
		Up to 32mm	-/120/60		450
	PEX-Al-PEX pipes	Up to 20mm	-/120/60		300
		Up to 25mm	-/120/60		450
		Up to 32mm	-/120/0		450
	cPVC Pipes	Up to 40mm	-/120/0		300
40mm to 60mm		-/120/60	300		
<b>Bare Metal Pipes</b>	Copper	Up to 50mm	-/120/0		300
	Steel	up to 60mm	-/120/60		300
<b>Metal Pipes Insulated*</b>	Copper	Up to 50mm OD with PE insulation up to 20mm thick	-/120/60		300
		Up to 50mm OD with FR insulation	-/120/60		300
		Up to 20mm OD with 38mm rockwool-type insulation	-/120/60		300
	Pair coil	Up to 9.5 & 19mm with 13mm FR insulation	-/120/60		300
		Up to 9.5 & 19mm with 20mm FR insulation	-/120/60	300	
<b>Power Cables - Copper Core</b>	TPS	Up to 12x 2.5mm <sup>2</sup> per bundle	-/120/60	300	
	AS1530.4 Appendix D1 cable set	Applies to copper core power cables and cable trays up to 1000mm wide	-/120/60	600#	
<b>Power Cables Aluminium Core</b>	Single Core cables	Bundles of up to 3 x 240mm <sup>2</sup> , 4 x 120mm <sup>2</sup> and 9 x 70mm <sup>2</sup> per bundle (16x cables total)	-/120/30	300	
<b>Communications Cables</b>	RG6 coax	Up to 3x per bundle	-/120/60	300	
	AS1530.4 Appendix D2 cable set	Applies to copper core comms cables, including cable trays up to 1000mm wide	-/120/60	450#	
<b>Conduits</b>	Rigid or Flexible PVC Conduits	Up to 32mm OD (with or without cables)	-/120/60	300	
<b>Drinks python***</b>	Lagged post mix lines	90mm OD 10x post mix lines with 19mm FR thermal lagging	-	300	

\*With or without heat trace cable.

#With 300mm of loose TWRAP™ infill packed around any cable tray services within the wrap.

\*\*\*Applies to FyreBOX MINI-R-150 only.

Click here to go back to Contents

# 240 MINUTE CONCRETE, MASONRY AND PERMANANT FORMWORK WALLS

Walls designed as per AS3600 or AS3700 or otherwise fire tested to achieve an FRL of at least-/240/240, including Din-cel, AFS, Logicall etc.



## FyreBOX Maxi and Mini

Service Type	Service Specification		FRL no wrap required	FRL with TWRAP	TWRAP Length required
<b>Plastic Pipes</b>	uPVC conduits Rigid or flexible (with or without cables)	up to 25mm OD	-/240/120	<b>Wrap Free</b>	-
<b>Bare Metal Pipes</b>	Copper pipes	up to 50mm OD	-/240/-	-/240/120	300mm
	Steel pipes	up to 50mm OD	-/240/60	-/240/120	300mm
<b>Insulated Metal pipes</b>	Copper pipes	up to 50mm OD with PE insulation up to 20mm thick	-/120/60	-/120/120	300mm
		up to 50mm OD with FR insulation	-/120/60	-/120/120	300mm
		up to 20mm OD with rockwool-type insulation	-/120/60	-/120/120	300mm
	Pair coil pipes	up to 9.5 and 19mm OD with PE insulation up to 13mm thick	-/240/120	-/120/120	300mm
up to 9.5 and 19mm OD with FR insulation up to 20mm thick		-/240/120	-/120/120	300mm	
<b>Power Cables</b>	5 x 19mm OD 3C+E copper cables		-/240/120	<b>Wrap Free</b>	-
	Three core and Earth copper core cables up to 185mm <sup>2</sup> (up to 54mm diameter)		-/240/60	-/120/120*	600mm
	All other copper core power cables or cable trays up to 1000mm wide		-/240/60	-/120/120*	600mm
<b>Comms Cables</b>	20 x CAT6 cable bundle		-/240/120	<b>Wrap Free</b>	-
	All other copper core power cables or cable trays up to 1000mm wide		-/120/60	-/120/120	450mm

Where TWRAP is required for increased insulation performance, it is to be installed on both sides of the wall.

\*With 300mm of loose TWrap infill packed around any cable tray services within the wrap.

## FyreBOX Mini Only:

Service Type	Service Specification		FRL No Wrap Required	FRL with TWRAP
<b>Insulated metal pipes</b>	2x Pair Coil	Up to 9.5 and 19mm OD with FR insulation up to 20mm thick	-/240/180	<b>Wrap Free</b>
<b>Power Cables</b>	5 x 19mm OD 3C+E copper cables			
<b>Comms Cables</b>	20 x CAT6 cable bundle			
<b>PVC conduits</b>	uPVC conduits Rigid or flexible (with or without cables)	Up to 25mm OD		





## SPEEDPANEL® WALLS

Speedpanel walls of thickness ranging from 51mm (-/60/60), 64mm (-/90/90) and 78mm (-/120/120).

Note 51mm and 64mm Speedpanel walls required additional patch of 30mm Maxilite board on one side of the wall.



Service Type	Service Specification		51mm Speedpanel + 30mm Maxilite	64mm Speedpanel + 30mm Maxilite	78mm Speedpanel	TWrap Length required (mm)
<b>Plastic Pipes</b>	PVC pipes	Up to 32mm OD				300
	PEX Pipes	Up to 20mm				300
		Up to 32mm				450
		Up to 32mm with 19mm E-Flex**				450
		Up to 20mm				300
	PEX-AL-PEX pipes	Up to 32mm				450
		Up to 32mm with 19mm E-Flex**				450
		cPVC Pipes				Up to 40mm
		Up to 60mm	300			
<b>Bare Metal Pipes</b>	Copper	Up to 50mm				300
	Steel	up to 60mm				300
<b>Metal Pipes Insulated#</b>	Copper	Up to 50mm OD with PE insulation up to 20mm thick	<b>-/60/60</b>	<b>-/90/90</b>	<b>-/120/120</b>	300
		Up to 50mm OD with FR insulation				300
		Up to 20mm OD with 38mm rockwool-type insulation				300
	Pair coil	Up to 9.5 & 19mm with 13mm PE insulation				300
		Up to 9.5 & 19mm with 20mm FR insulation				300
<b>Power Cables - Copper Core</b>	TPS	Up to 12x 2.5mm <sup>2</sup> per bundle				300
	AS1530.4 Appendix D1 cable set	Applies to copper core power cables and cable trays up to 1000mm wide				600*
<b>Power Cables Aluminium Core</b>	Single Core cables	Bundles of up to 3 x 240mm <sup>2</sup> , 4 x 120mm <sup>2</sup> and 9 x 70mm <sup>2</sup> per bundle (16x cables total)				300
<b>Communications Cables</b>	RG6 coax	Up to 3x per bundle				300
	AS1530.4 Appendix D2 cable set	Applies to copper core comms cables, including cable trays up to 1000mm wide				450*
<b>Conduits</b>	Rigid or Flexible PVC Conduits	Up to 32mm OD (with or without cables)				300

\*300mm loose TWrap infill underneath Twrap

\*\* Maximum FRL-/90/90

#With or without heat trace cable

For specific service based FRL's without using TWrap, refer to report FC10266

## LAMINATED PLASTERBOARD SHAFT WALLS

Minimum of 3x fire grade plasterboard on one side of a steel stud with a stated FRL of 90 or 120 minutes. FyreBOX penetration thickened with 60mm Maxilite in 100mm strips on one side of the penetration.



Service Type	Service Specification		Plasterboard outside minimum 64mm stud (FRL wrap Free)		FRL with TWRAP	TWrap Length required (mm)
			3x13mm plaster	3x16mm plaster		
Plastic Pipes	PVC Conduits	Up to 32mm OD	-/90/30	-/120/30	-/120/120 (Limited to the FRL of the wall)	300
	PEX Pipes	Up to 20mm	-/90/30	-/120/30		300
		Up to 32mm	-/90/30	-/120/30		450
		Up to 32mm with 19mm E-Flex insulation	-/90/30	Not approved		300 <b>(-/90/90 only)</b>
	PEX-Al-PEX pipes	Up to 25mm	-/90/30	-/120/30		450
		Up to 32mm	-/90/-	-/120/30		450
		Up to 32mm with 19mm E-Flex insulation	-/90/30	Not approved		300 <b>(-/90/90 only)</b>
	cPVC Pipes	Up to 40mm	-/90/-	-/120/-		300
40mm to 60mm		-/90/30	-/120/30	300		
Bare Metal Pipes	Copper	Up to 50mm	-/90/-	-/120/-		300
	Steel	up to 60mm	-/90/30	-/120/30		300
Metal Pipes Insulated**	Copper	Up to 50mm OD with PE insulation up to 20mm thick	-/90/30	-/120/30		300
		Up to 50mm OD with FR insulation	-/90/30	-/120/30		300
		Up to 20mm OD with 38mm rockwool-type insulation	-/90/30	-/120/30		300
	Pair coil	Up to 9.5 & 19mm with 20mm FR insulation (or 13mm PE)	-/90/30	-/120/30		300
Power Cables - Copper Core	TPS	Up to 12x 2.5mm <sup>2</sup> per bundle	-/90/30	-/120/30	300	
	AS1530.4 Appendix D1 cable set	Applies to copper core power cables and cable trays up to 1000mm wide	-/90/30	-/120/30	600**	
Power Cables Aluminium Core	Single Core cables	Bundles of up to 3 x 240mm <sup>2</sup> , 4 x 120mm <sup>2</sup> and 9 x 70mm <sup>2</sup> per bundle (16x cables total)	-/90/30	-/120/30	300	
Communications Cables	RG6 coax	Up to 3x per bundle	-/90/30	-/120/30	300	
	AS1530.4 Appendix D2 cable set	Applies to copper core comms cables, including cable trays up to 1000mm wide	-/90/30	-/120/30	450	
Conduits	Rigid or Flexible PVC Conduits	Up to 32mm OD (with or without cables)	-/90/30	-/120/30	300	

## TRAFALGAR COREX SHAFT WALLS

2x laminated Corex boards fixed to one side of a 64mm steel stud. FRL of the wall is related to thickness of the Corex facings as shown in the table. [Click here for the Corex Shaft Wall technical Manual.](#)



Service Type	Service Specification		Corex Board Specification & FyreBOX Penetration FRL*			TWrap Length required (mm)
			2x15mm	2x20mm	2x25mm	
Plastic Pipes	PVC Pipes	Up to 32mm OD				450
	PEX Pipes	Up to 20mm				450
		Up to 32mm				450
		Up to 32mm with 19mm E-Flex insulation				450
		Up to 20mm				450
	PEX-Al-PEX pipes	Up to 25mm				450
		Up to 32mm				450
		Up to 32mm with 19mm E-Flex insulation				450
		cPVC Pipes				Up to 40mm
	Bare Metal Pipes	Copper				Up to 50mm
Steel		up to 60mm	450			
Metal Pipes Insulated**	Copper	Up to 50mm OD with PE insulation up to 20mm thick	-/60/60	-/90/90	-/120/120	450
		Up to 50mm OD with FR insulation				450
		Up to 20mm OD with 38mm rockwool-type insulation				450
	Pair coil	Up to 9.5 & 19mm with 13mm PE insulation				450
		Up to 9.5 & 19mm with 20mm FR insulation				450
Power Cables - Copper Core	TPS	Up to 12x 2.5mm <sup>2</sup> per bundle				450
	AS1530.4 Appendix D1 cable set	Applies to copper core power cables and cable trays up to 1000mm wide				450
Power Cables Aluminium Core	Single Core cables	Bundles of up to 3 x 240mm <sup>2</sup> , 4 x 120mm <sup>2</sup> and 9 x 70mm <sup>2</sup> per bundle (16x cables total)				450
Communications Cables	RG6 coax	Up to 3x per bundle				450
	AS1530.4 Appendix D2 cable set	Applies to copper core comms cables, including cable trays up to 1000mm wide				450
Conduits	Rigid or Flexible PVC Conduits	Up to 32mm OD (with or without cables)				450

For Corex walls, the wall must be thickened on one side with 100mm wide Maxilite, 60mm thick around the penetration.

\*For specific service based FRL's without using TWrap, refer to report FC10266.

\*\*Heat trace cables may be installed underneath thermal lagging through a FyreBOX penetration

## 2 HOUR FRL SLABS MINIMUM THICKNESS 120MM

Concrete floors with our without steel decks with an effective minimum thickness of 120mm.



Service Type	Service Specification		FRL – Wrap Free	FRL – With TWrap	TWrap Length (mm)
<b>Blank (No Ser-</b>	20x20mm Fillet of Fyreflex Sealant applied to perimeter of Fyrebox Cast In (not required when TWrap applied)		-/120/120	Wrap Free	N/a
<b>Plastic Pipes</b>	PEX pipes	up to 32mm OD	-/120/-	-/120/120	450
	PEX-Al-PEX pipes	up to 32mm OD	-/120/-	-/120/120	450
	PVC pipes	up to 80mm OD	-/120/-	-/120/120	300
<b>Bare Metal Pipes</b>	Copper pipes	up to 42mm OD	-/120/-	-/120/120	450
		up to 100mm OD	-/120/-	-/120/120	600 1 <sup>st</sup> Layer + 450 2 <sup>nd</sup> Layer <sup>^</sup>
	Steel pipes	up to 50mm OD	-/120/-	-/120/120	450
		up to 100mm OD	-/120/-	-/120/120	600 1 <sup>st</sup> Layer + 450 2 <sup>nd</sup> Layer <sup>^</sup>
<b>Metal Pipes Insulated*</b>	Copper pipes	up to 50mm OD with FR insulation	-/120/60	-/120/120	300
	Stainless Steel pipes	Up to 50mm OD with EPS or PE insulation and rockwool	-/120/60	-/120/120	300
	Pair Coils	Up to 9.5 & 19mm with up to 20mm FR insulation (OR 13mm PE) with 10mm OD cable	-/120/60	-/120/120	450
<b>Power Cables - Aluminium Core***</b>	4x Core AL cables	Up to 4 x 240mm <sup>2</sup> + optional 90mm <sup>2</sup>	-/90/30	-/120/120	300
	Single core AL cables	Up to 1x 400mm <sup>2</sup>	N/a	-/120/120	300
<b>Power Cables</b>	TPS cables	Up to 10x per bundle	-/120/60	-/120/120	300
	3x Core cables	19mm diam 3C + E cables	-/120/60	-/120/120	300
	AS1530.4 Appendix D cable set (no cable tray)	Applies to all copper core power cables	-/120/30	-/120/120	600 (min. 190mm slab)
	AS1530.4 Appendix D cable sets on cable trays	Applies to all copper core power cables and cable trays up to 1000mm wide	-/120/30	-/120/120	600 1 <sup>st</sup> Layer + 300 2 <sup>nd</sup> Layer <sup>^</sup>
<b>Comms Cables</b>	AS1530.4 Appendix D cable sets on cable trays	Copper core comms cables and cable trays up to 1000mm wide	-/120/60	-/120/120	450 (Min.190mm slab) Or 600mm**
	Fibre Optic cables	NBN grade cable	-/120/30	-/120/120	300
	CAT6	Up to 150x per bundle	-/120/60	-/120/120	300
<b>Conduits</b>	uPVC Conduits Rigid or Flexible	Up to 32mm OD (with or without cables)	-/120/60	-/120/120	300
<b>Drinks python***</b>	Lagged post mix lines	90mm OD 10x post mix lines with 19mm FR thermal lagging	-/120/120	-/120/120	<b>Wrap Free</b>

<sup>^</sup>Large metal pipes require 2 layers of TWrap. Refer to [page 21](#)

\*With or without heat trace cable

\*\*With 300mm of loose TWrap infill (foil removed) packed around the services within the wrap if cable tray is used

\*\*\*Aluminium cable bundles spaced 50mm apart when installed on cable tray

**Click**  
here to go back to  
**Contents**

## 3-4 HOUR FRL SLABS MINIMUM THICKNESS 175MM

Concrete floors with our without steel decks with an effective minimum thickness of 175mm.



Service Type	Service Specification		FRL – Wrap Free	FRL – With TWrap	TWrap Length (mm)
<b>Metal Pipes</b>	Steel Pipes	Up to 50mm	-/120/-	-/240/120	450
<b>Insulated Metal Pipes</b>	Stainless Steel Pipes	Up to 50mm OD with EPS or PE insulation and rockwool	-/240/60	-/240/240	300
<b>Power Cables</b>	3x Core	Up to 2x 19mm 3C + E per bundle	-/240/60	-/240/120	300
<b>Comms Cables</b>	CAT6	Up to 5x per bundle	-/240/60	-/240/120	300
<b>Power Cables - Aluminium Core</b>	Single core AL cables	Up to 1x 400mm <sup>2</sup>	N/a	-/180/180*	300
<b>Drinks python***</b>	Lagged post mix lines	90mm OD 10x post mix lines with 19mm FR thermal lagging	-/240/240	-/240/240	<b>Wrap Free</b>

Where TWRAP is required for increased insulation performance, it is to be installed on top side of the slab. FyreWrap® Elite 1.5 may be substituted for any of the above TWRAP applications.

## THE CHALLENGE WITH 3-4 HOUR FRL'S

After two hours of the AS1530.4 fire test, the temperatures inside the furnace will increase from 1050 to 1200 degree's C which is above the melting points of some metals like copper. Therefore, most copper based building services (cables and copper pipes) are practically very difficult to remain under the insulation (heat rise) criteria past 2 hours.

In this case, please refer to our specific **3-4 hour FRL Applications Manual** for specific advice on how fire engineering can deal with these penetrations as an alternate solution to address the building code's performance requirements.

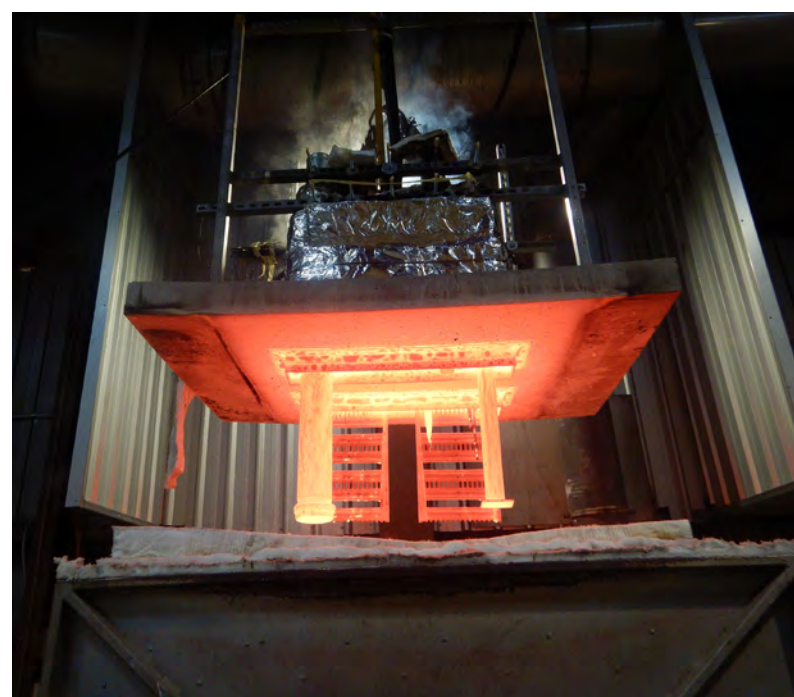

**Click Here**

**Download**  
*3-4 Hour Penetrations Applications Manual*



## FIRE RATED CEILINGS

The FyreBOX Maxi and Mini systems are tested and approved for use in various ceilings including Corex board and plasterboard ceilings that meet the requirements listed. Penetrations MUST be lined with 60mm Maxilite board as shown in the installation drawings.

### Timber or steel framed ceiling construction

Ceiling facing thickness	FRL	RISF
Minimum thickness 16mm	-/30/30	30mins
Minimum thickness 29mm	-/60/60	60mins
Minimum thickness 32mm	-/90/90	60mins
Minimum thickness 48mm	-/120/120	60mins

The FRL's listed below against service penetrations are limited to the FRL and RISF rating of the ceiling system they are installed into.

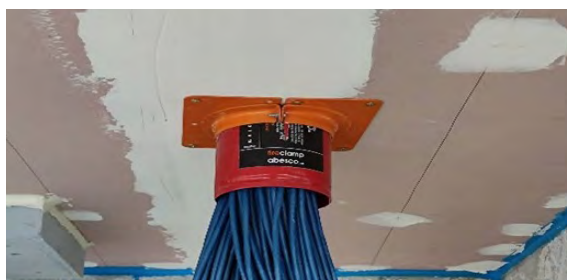

Service Type	Service Specification		FRL – Wrap Free	RISF – With TWrap	TWrap Length (mm)
<b>Plastic Pipes</b>	PEX pipes	up to 32mm OD	-/120/120	-/120/120	300
	PEX-Al-PEX pipes	up to 32mm OD	-/120/120	-/120/120	300
	PVC pipes	up to 80mm OD	-/120/120	-/120/120	300
<b>Bare Metal Pipes</b>	Copper pipes	up to 42mm OD	-/120/120	-/120/120	300
		up to 100mm OD	-/120/120	-/120/120	600
	Steel pipes	up to 50mm OD	-/120/120	-/120/120	300
		up to 100mm OD	-/120/120	-/120/120	600
<b>Metal Pipes Insulated*</b>	Copper pipes	up to 50mm OD with FR insulation	-/120/-	-/120/120	300
	Stainless Steel pipes	Up to 50mm OD with EPS or PE insulation and rockwool	-/120/-	-/120/120	300
	Pair Coils	Up to 9.5 & 19mm with up to 20mm FR insulation (OR 13mm PE) with 10mm OD cable	-/120/-	-/120/120	300
<b>Power Cables - Aluminium Core***</b>	4x Core AL cables	Up to 4 x 240mm <sup>2</sup> + optional 90mm <sup>2</sup>	-/90/30	-/90/90	300
	Single core AL cables	Up to 1x 400mm <sup>2</sup>	-/90/30	-/90/90	300
<b>Power Cables - Copper Core</b>	TPS cables	Up to 10x per bundle	-/120/120	-/120/120	300
	3x Core cables	19mm diam 3C + E cables	-/120/120	-/120/120	300
	AS1530.4 Appendix D cable sets on cable trays	Applies to all copper core power cables and cable trays up to 1000mm wide	-/120/120	-/120/120	600
<b>Comms Cables</b>	AS1530.4 Appendix D cable sets on cable trays	Copper core comms cables and cable trays up to 1000mm wide	-/120/30	-/120/120	450
	Fibre Optic cables	NBN grade cable	-/120/120	-/120/120	300
	CAT6	Up to 150x per bundle	-/120/120	-/120/120	300
<b>Conduits</b>	uPVC Conduits Rigid or Flexible	Up to 32mm OD (with or without cables)	-/120/120	-/120/120	300



Click here to go back to Contents

## INSTALLATION FyreBOX Mini in Walls

### ALL WALLS

#### CUT HOLE



Cut a hole in the barrier allowing for an appropriate annular gap (5-20mm between the edge of the hole and the walls of the FyreBOX Mini). Example: for a 100mm FyreBOX Mini-R, cut a maximum hole 140mm diameter.

Note FyreBOX Mini's do not require openings to be framed with stud or lined with plasterboard.

#### INSERT AND SEAL



Insert the FyreBOX Mini into the hole, and centre it to the wall or floor. NOTE: if barrier is too thick, contact Trafalgar Fire for alternative installations.

Seal the annular gap around the FyreBOX with FyreFLEX® Sealant to 20mm depth, on both sides of the wall.

*Please note: The FyreBOX Mini can be installed before or after the services are in place, the hinged design allows for the box to be retro fit around services, or services can be run once the box is in place.*

#### FLANGES



Install the steel mounting flange to both sides of the wall, or just the top side of a concrete floor. When fitting the orange flanges, use the fixings to suit the wall or floor type as per table 1 on [page 24](#), using 2x fixings per flange.

#### FOAM



Cut a slit through the FyreBOX foam plug inserts and notch out holes to suit the services that are installed, then fit the foam in the box around the services. Foam is needed on both sides of a wall, but only the top side of a concrete slab penetration.

The fit should be snug, fill any gaps with intumescent (black) foam off-cuts, or FyreFLEX® Sealant.

Click to Watch Installation Video



# INSTALLATION

## FyreBOX Mini in Walls

### ALL WALLS

#### TWRAP



Where required, wrap the services with the appropriate length of TWRAP (per FRL tables above). The TWRAP should overlap itself around the pipe by 50mm, if two strips are required to meet the appropriate length, then where the second length meets the first, a 50mm overlap is required.

TWRAP is secured to the service using steel cable ties, 50mm from each end and 150mm centres in-between.

#### LABELLING



Document the penetration. It is general good practice to take photographs and label all completed penetration works to add to the site's documentation for future inspections. AS4072 includes some recommendations and templates for penetration register stickers.

If you need penetration stickers, we offer them at Trafalgar. Click [here](#).

## TABLE 1: FIXINGS

### FyreBOX Maxi & Mini

Wall Type	Fixing
Plasterboard walls, Corex and shaft walls	8gx50mm plasterboard screws
AAC panel (Hebel®, Walsc® etc)	
FyreBOARD Maxilite®	
Speedpanel®	8gx50mm metal drilling head screws
Concrete/Masonry and Alpha Panel	M6x50mm masonry anchors
Plasterboard Ceilings	10gx 100mm plasterboard screws, and additional framing (refer to page 30-31)

## INSTALLATION FyreBOX Maxi in Walls

## WALL TYPES



Openings in plasterboard walls must be lined with steel stud and plaster to support the FyreBOX Maxi. This includes Corex walls and the Alpha Panel wall systems that have a stud cavity.



In a Hebel® and Walsc walls, cut the appropriate size hole for the FyreBOX Maxi. **NOTE:** Larger openings in AAC walls may need additionally steel framing as per CSR Hebel® recommendations. Refer to appendix for more details.

*Please note: When cutting a hole in any wall for a FyreBOX, allow for a 5-20mm gap between the box and the edge of the hole.*



Cut the opening in the wall and line with steel u-channel as per Speedpanel® requirements.

**NOTE:** If Speedpanel® is less than 78mm thick, one face will have to be lined with 60mm FyreBOARD Maxilite® Board for 100mm away from the aperture. Refer to appendix for more details.



In a concrete wall, simply cut/form the appropriately sized hole for the FyreBOX Maxi.

*See Table 1: FyreBOX Maxi & Mini Fixings on the previous page to select the correct fixing for the wall type.*

Click to Watch Installation Video



## INSTALLATION FyreBOX Maxi in Walls

## ALL WALLS



Fill FyreFLEX® sealant to 20mm depth, on both sides of the wall for walls that have stud cavities like plasterboard and Alpha Panel walls.

**NOTE:** Solid walls like Hebel®, Speedpanel, Corex, and some Alpha Panel walls should be filled to the full depth of the wall panel(s).



Fit the FyreFLANGE mounting flange firmly up against the wall. Fix using every second fixing hole with fixings as per Table 1 on [page 24](#). Flanges to be installed on both sides of the wall.

**NOTE:** For walls there is no need to screw fix the the FyreFLANGE to the FyreBOX. The system is friction fit.



Cut a slit through the FyreBOX foam plug inserts and notch out holes to suit the services that are installed.

Fill any gaps with foam off-cuts or FyreFLEX® Sealant.

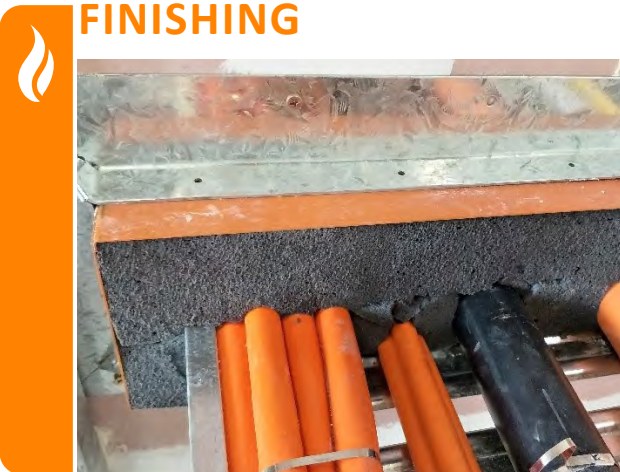

The foam fit should be snug, such that no daylight can be seen through the FyreBOX once installed to both sides of the wall.

Click to Watch Installation Video



## INSTALLATION FyreBOX Maxi in Walls

## ALL WALLS

### TWRAP™



Where required, wrap the services with the correct length of TWRAP (as per FRL tables listed in the above pages).

**NOTE:** Cable trays require loose TWRAP infill material to pack out gaps before wrapping.

### TWRAP™ AND LABELLING



The TWRAP should overlap itself around the pipe by 50mm, if two strips are required to meet the appropriate length, then where the second length meets the first, a 50mm overlap is required. TWRAP is secured to the service used steel cable ties, 50mm from each end and 150mm centres in-between.

It is general good practice to take photographs and label all completed penetration works to add to the site's documentation for future inspections. AS4072 includes some recommendations and templates for penetration register stickers.

*Please note: TWRAP may be substituted with FyreWrap® Elite (38mm) blanket*

### TWRAP™ (Standard Details) - Fire Rated Walls

Where the FyreBOX™ and/or services do not achieve full insulation, TWRAP™ can be applied in order to increase this insulation rating up to -/XXX/120.

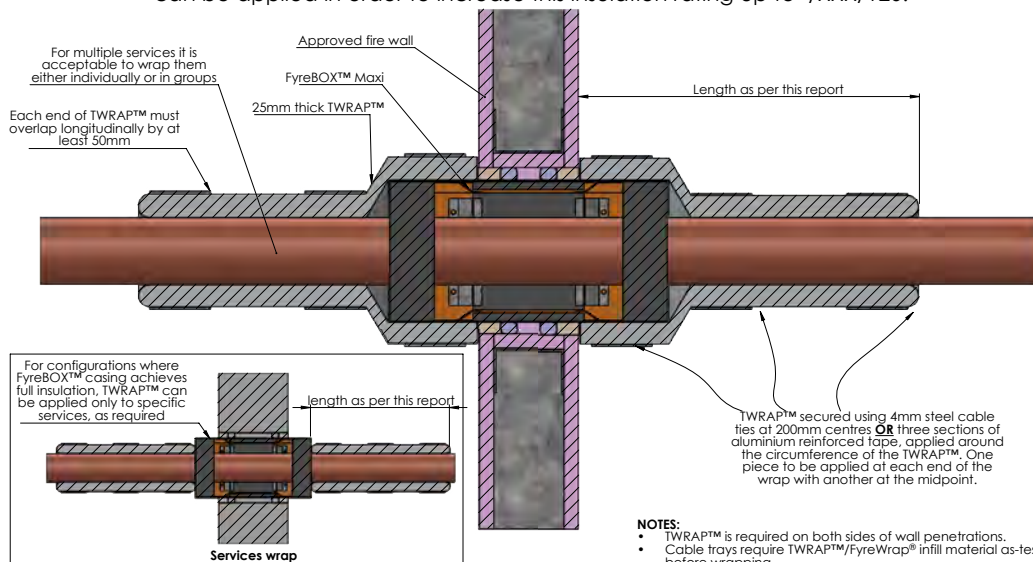

Click to Watch Installation Video



## INSTALLATION FyreBOX Maxi

## FLOORS

### CUT HOLE



Cut the appropriately sized hole in the Slab (5-20mm annular gap). FyreBOX can be unhinged to fit around existing services.

**NOTE:** Cast-in FyreBOX's are also available for new builds, or can be retro fit with FyreSET® Mortar.

### INSERT AND SEAL



Fit the FyreBOX and seal the resulting gaps with FyreFLEX® sealant, 20mm on both sides of the floor.

*Please note: When cutting a hole in any floor for a FyreBOX, allow for a 5-20mm gap between the box and the edge of the hole.*

### FyreFLANGE



Fit the FyreBOX Flange firmly to the slab, fixing into the concrete with M6x50mm anchors at 200mm centers.

**NOTE:** Flange may be installed on the top side only, as long as FyreFLEX® Sealant is applied to the annular gaps on the underside.

### FOAM



Cut a slit through the FyreBOX foam plug inserts and notch out holes to suit the services that are installed, then fit the foam in the box around the services on the top side only.

The fit should be snug, fill and gaps with foam off-cuts or FyreFLEX® Sealant.



## INSTALLATION FyreBOX Maxi

## FLOORS

### TWRAP™



Where required, wrap the services with the appropriate length of TWRAP (per approvals section) on the top side only. The TWRAP should overlap itself around the pipe by 50mm, if two strips are required to meet the appropriate length, then where the second length meets the first, a 50mm overlap is required. TWRAP is secured to the service used steel cable ties, 50mm from each end and 150mm centres in-between.

### LABELLING



Document the penetration. It is general good practice to take photographs and label all completed penetration works to add to the site's documentation for future inspections. AS4072 includes some recommendations and templates for penetration register stickers.

If you need penetration stickers, we offer them at Trafalgar. Click [here](#).

### TWRAP™ (Standard Details) - Fire Rated Floors

Where the FyreBOX™ and/or services do not achieve full insulation, TWRAP™ can be applied in order to increase this insulation rating up to -/XXX/120.

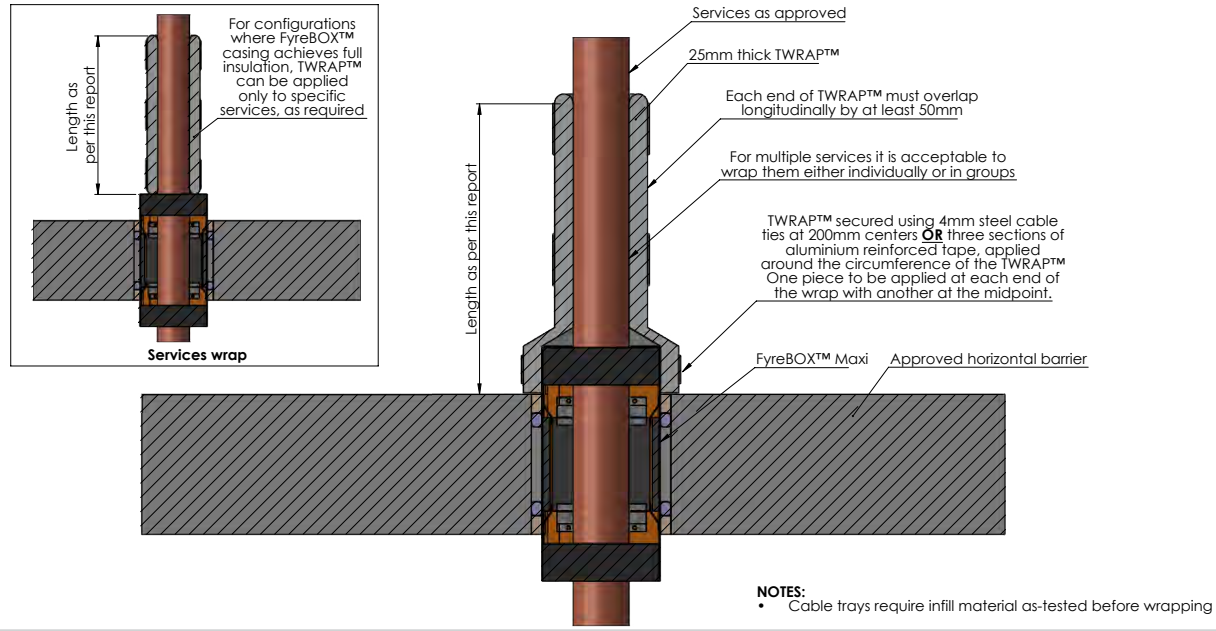

## INSTALLATION FyreBOX Maxi

### CEILING

#### PREPARE PENETRATION



Cut the appropriately sized hole in the ceiling (5-20mm annular gap). FyreBOX can be unhinged to fit around existing services.

#### FIT AND FRAME



Fit the topside FyreFLANGE to hold the FyreBOX in place. Install 50x50x0.9mm steel angles on both sides of the FyreBOX with 8gx16mm metal screws at 300mm centres. Fix the steel angles into the ceiling framing to take the weight of the penetration off the plasterboard.

*Please note: When cutting a hole in any floor for a FyreBOX, allow for a 5-20mm gap between the box and the edge of the hole.*

#### THICKEN AND SEAL

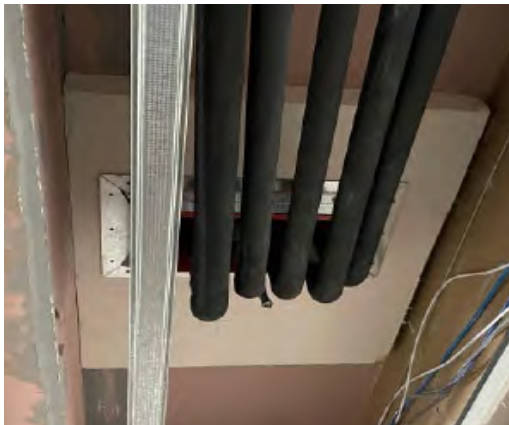

Install 60mm thick Maxilite board to the underside of the penetration around the FyreBOX with 100mm overlaps on all side. Seal the gaps with FyreFLEX sealant and install the lower flange with 10gx100mm screws.

#### FOAM



Cut a slit through the FyreBOX foam plug inserts and notch out holes to suit the services that are installed, then fit the foam in the box around the services on the top side only.

The fit should be snug, fill and gaps with foam off-cuts or FyreFLEX® Sealant.

## INSTALLATION FyreBOX Mini

## CEILING

### CUT HOLE

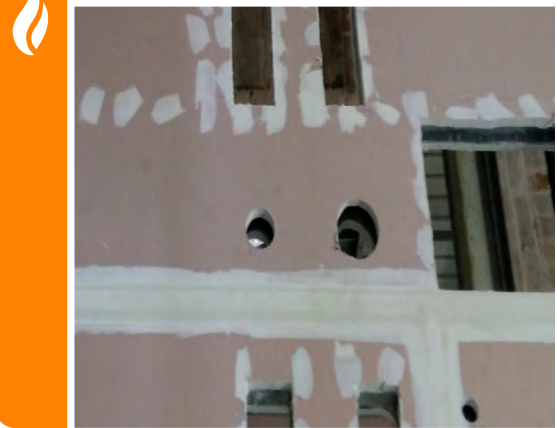

Cut the appropriately sized hole in the ceiling (5-20mm annular gap). FyreBOX can be unhinged to fit around existing services.

### THICKEN

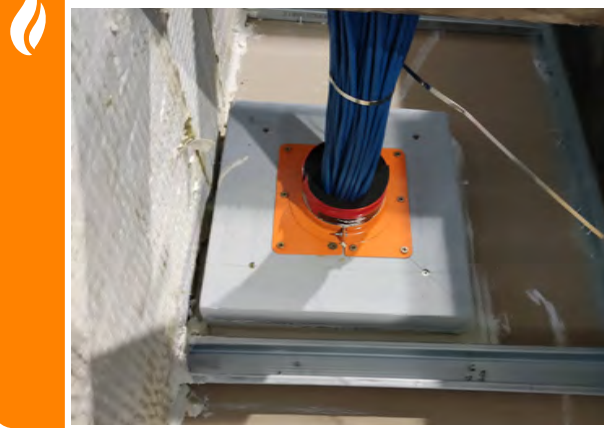

Install 60mm thick Maxlite board to the top side of the penetration around the FyreBOX with 100mm overlaps on all sides. Fix in place with 10gx100mm screws.

*Please note: When cutting a hole in any floor for a FyreBOX, allow for a 5-20mm gap between the box and the edge of the hole.*

### FLANGES



Seal the gaps with FyreFLEX sealant and install both the upper and lower flanges, fixing in place with 10gx100mm screws.

### FOAM



Cut a slit through the FyreBOX foam plug inserts and notch out holes to suit the services that are installed, then fit the foam in the box around the services on the top side only.

The fit should be snug, fill any gaps with foam off-cuts or FyreFLEX® Sealant.



# INSTALLATION OVERSIZED OPENINGS

## FyreBOARD Maxilite® PENETRATIONS

### FYREBOARD MAXILITE® PENETRATIONS



Where openings in walls/floors are cut oversized, FyreBOARD Maxilite® board can be used to board over the larger opening and is compatible with FyreBOX Maxi and Mini penetration systems.

*Please note: All penetrations using FyreBOARD Maxilite® require at least 60mm thickness of board.*

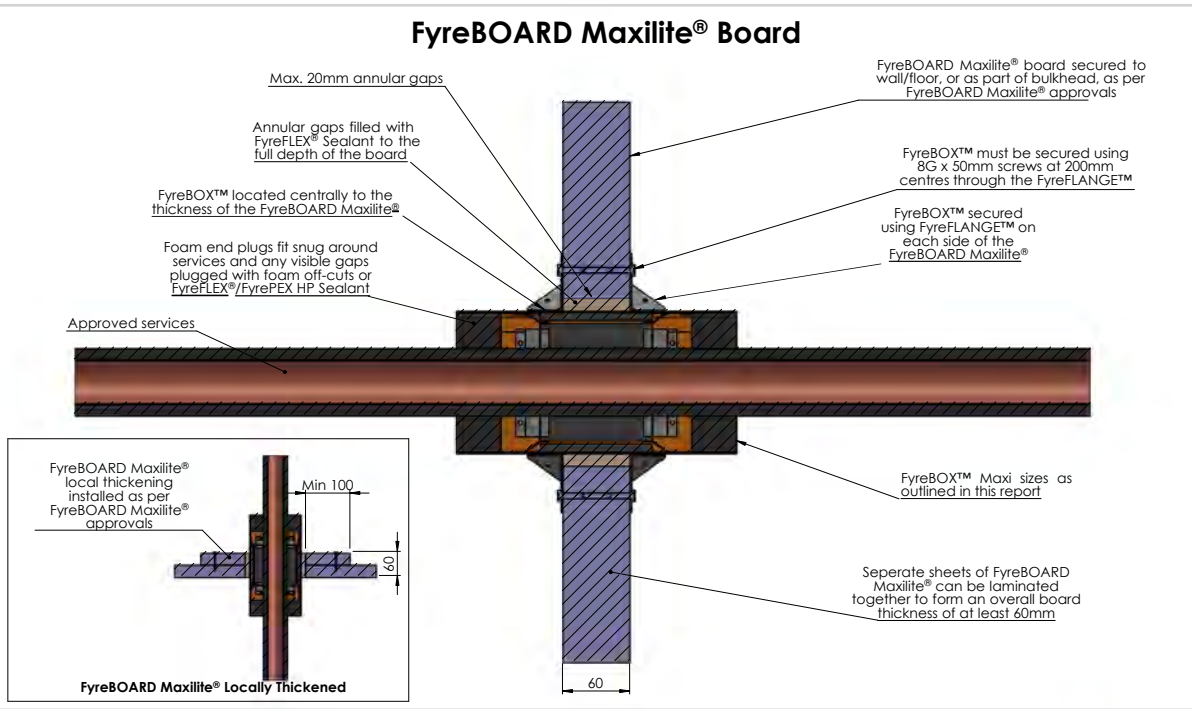

# INSTALLATION PROBLEM SOLVER

## FyreBOARD Maxilite® PENETRATIONS

### BULKHEADS

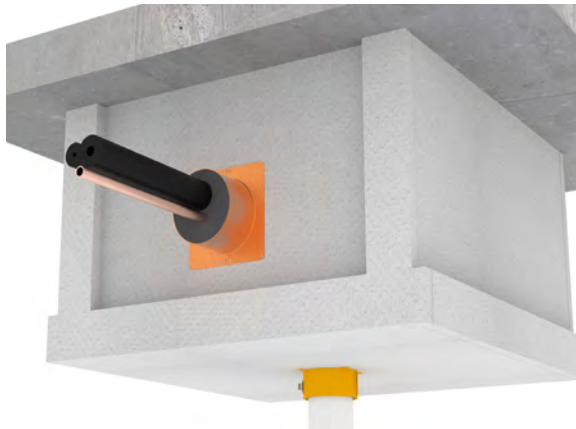

Where it is not possible to treat penetrations directly at the wall/floor penetration, FyreBOX systems are compatible with FyreBOARD Maxilite® bulkhead systems. Refer to [FyreBOARD Maxilite®](#) technical manuals for more information. For compliance of Maxilite bulkhead systems please refer to report FCO2586.

*Please note: All penetrations using FyreBOARD Maxilite® require at least 60mm thickness of board.*

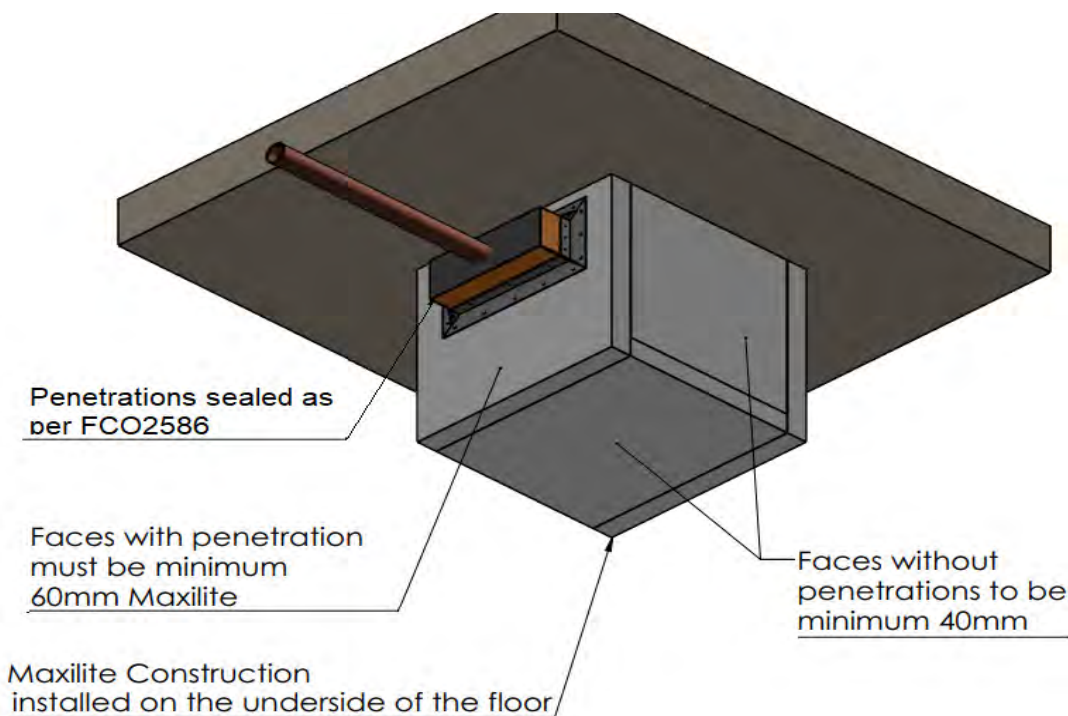

## FyreBOX MINI SYSTEMS

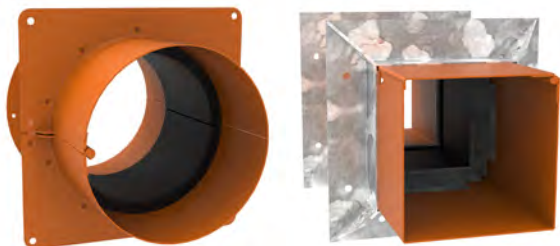

## FyreBOX MINI & FyreFLANGE



Type	Item Number	Dimensions W x H x D or Diam	Dimensions
Square	FYREBOX-MS-65	65 x 65 x 250mm	
	FYREBOX-MS-100	100 x 100 x 250mm	
	FYREBOX-MINI-FLANGES-S-100mm	to suit FYREBOX-MS-100	
Round	FYREBOX-MR-50	50 x 250mm	
	FYREBOX-MINI-FLANGE-R-50mm	to suit FYREBOX-MR-50	
	FYREBOX-MR-100	100 x 250mm	
	FYREBOX-MINI-FLANGE-R-100mm	to suit FYREBOX-MR-100	
	FYREBOX-MR-150	150 x 250mm	
	FYREBOX-MINI-FLANGE-R-150mm	to suit FYREBOX-MR-150	



## FyreBOX MINI SYSTEMS COMPONENTS

Item Number	Description	Min Order Qty	Pallet Qty
FYREFLEX 300W/G	300ml White/Grey Cartridge	20	1440
FYREFLEX 600W/G	600ml White/Grey Sausage	18	810
TWRAP 300	300mm wide, 25mm thick blanket	7620mm long roll	24
TWRAP 450	450mm wide, 25mm thick blanket	7620mm long roll	12
TWRAP 600	600mm wide, 25mm thick blanket	7620mm long roll	12



## FyreBOX MAXI SYSTEMS

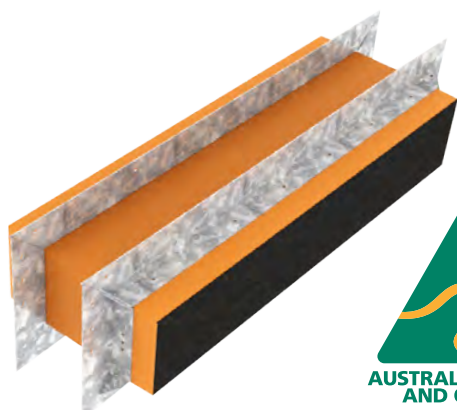

## FyreBOX MAXI & FyreFLANGE



Item Number	Description	Dimensions
FYREBOX-MAXI-350	350 x 125 x 250mm	
FYREBOX-MAXI-FLANGES-350mm	to suit FYREBOX-MAXI-350	
FYREBOX-MAXI-550	550 x 125 x 250mm	
FYREBOX-MAXI-FLANGES-550mm	to suit FYREBOX-MAXI-550	
FYREBOX-MAXI-650	650 x 125 x 250mm	
FYREBOX-MAXI-FLANGES-650mm	to suit FYREBOX-MAXI-650	
FYREBOX-MAXI-750	750 x 125 x 250mm	
FYREBOX-MAXI-1100	1100 x 125 x 250mm	
FYREBOX-MAXI-Custom	Any depth X 125 X Any length up to 1250mm	



## FyreBOX MAXI SYSTEMS COMPONENTS

Item Number	Description	Min Order Qty	Pallet Qty
FYREFLEX 300W/G	300ml White/Grey Cartridge	20	1440
FYREFLEX 600W/G	600ml White/Grey Sausage	18	810
TWRAP 300	300mm wide, 25mm thick blanket	7620mm long roll	24
TWRAP 450	450mm wide, 25mm thick blanket	7620mm long roll	12
TWRAP 600	600mm wide, 25mm thick blanket	7620mm long roll	12

## FyreBOX Maxi and Mini



### COMPLIANCE WITH THE NATIONAL CONSTRUCTION CODE (NCC)

Formerly known as BCA

Under the NCC requirements, a multiple service transit system for service penetrations should be fire tested in every configuration that it is intended for use in, both completely empty (blank seal), partially full and completely full of services so that the product may be installed with as many or as little services as required on site. It is important to fire test in all the different walls types and with different configurations, quantities and types of services which is a time consuming (and expensive) exercise.

Trafalgar Fire FyreBOX systems have been fire tested extensively to AS1530.4-2014 and approved in accordance with Section 4 AS4072.1 as required by Schedule 5 of the NCC. This includes over 200 hours of accredited furnace time and 30 plus individual test reports to cover the full range of service and wall configurations that allow us to comfortably stand behind our multiple SYSTEM approvals.

These configurations include but are not limited to:

- Service fill ratio: Empty (blank seal), half full and completely full of services
- Barrier types: Various types of plasterboard, concrete, Blockwork, Hebel®, Walsc®, Speedpanel®, Pronto panel, FyreBOARD Maxilite® board, concrete floors etc
- Services: Bare and insulated metal pipes, cable trays and cable bundles, AL and Cu core cables, PVC pipes & conduits, PEX and PEX-AL-PEX pipes, CPVC pipes etc
- Configurations: Blank seal (empty), full of services, double stacked, side by side etc
- Insulation performance: Tested both wrapped and unwrapped with TWRAP to ensure the system works in both configurations
- Penetration sizes: 150 x 125, 350x125, 550x125, 1100x125
- FyreBOX Variants: Slab Mount, Slab Mount Bambino, Cast-in, Maxi & Mini (retrofit)

When choosing a multiple service transit penetration system like FyreBOX, it is important to check that all aspects of your system have been fire tested and are fit for purpose.

*Compliance will only be achieved when the installation on site mirrors the tested system.*

### TEST AND ASSESSMENT REPORTS

The above-mentioned fire testing reports have all been conveniently summarised into **BRANZ assessment report FC10266 (available on [www.tfire.com.au](http://www.tfire.com.au))** which neatly tabulates the approved services in a range of fire barriers, for all FyreBOX variants and applications, and covers only minor variations to the tested systems, thereby providing trouble free certification according to NCC.

Importantly, every aspect of the assessment report are backed up by the fire test data and the individual fire test reports are available on request for certification purposes.

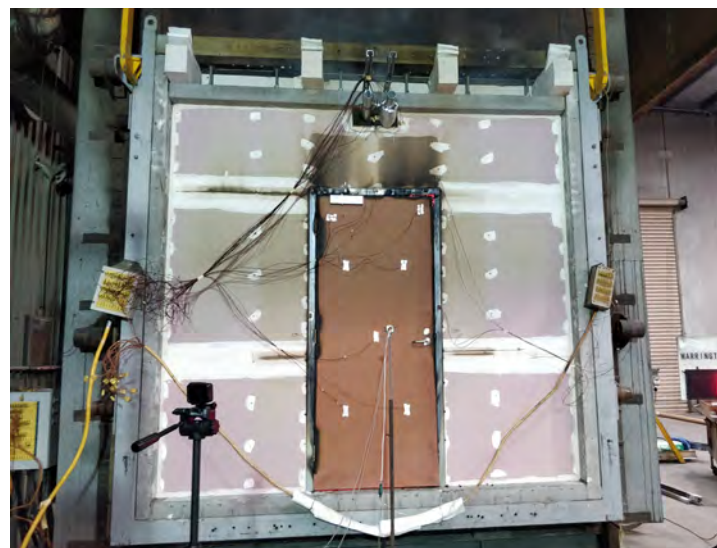

## FAQ

**Q Is the FyreBOX Maxi/Mini suitable for my refrigeration lines?**

**A** Yes, the FyreBOX Maxi/Mini has been tested with both fire resistant (FR) and non-FR insulation and can be filled with as many lines as will reasonably fit in the box.

**Q Can I install a FyreBOX Maxi/Mini after the services have been installed?**

**A** Yes, the FyreBOX Maxi/Mini has a hinged panel allowing for a retrofit option.

**Q My opening is 300 x 600mm. Can I still use a FyreBOX Maxi/Mini?**

**A** Yes, the opening can be sealed off with Trafalgar Fire's fire rated [FyreBOARD Maxilite®](#) board, and FyreBOX Maxi/Mini can be mounted in the board. Contact Trafalgar Fire for installation details.

**Q My certifier told me I need 2-hour insulation rating on my copper pipe penetrations – does the FyreBOX Maxi/Mini achieve this?**

**A** TWRAP (or FyreWrap®) will need to be wrapped around the FyreBOX to achieve an insulation rating. Contact Trafalgar Fire for installation details and refer to our YouTube channel for installation videos (Trafalgar TV).

**Q Do I need to separate my pipes and cables inside the FyreBOX?**

**A** No, the FyreBOX Range has been fire tested completely full and empty (some trade specific separation may be required).

**Q How close together can two FyreBOX be?**

**A** 100mm apart.

**FyreBOX MINI**

Click to Watch Installation Video



**FyreBOX MAXI**

Click to Watch Installation Video





## SOCIAL MEDIA

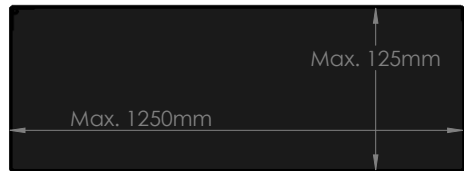
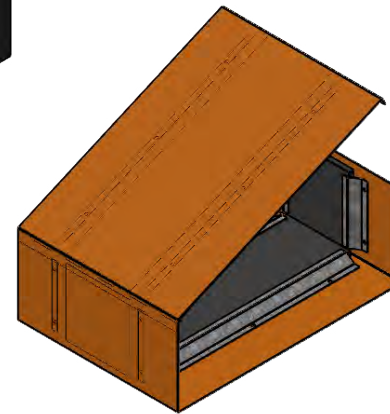
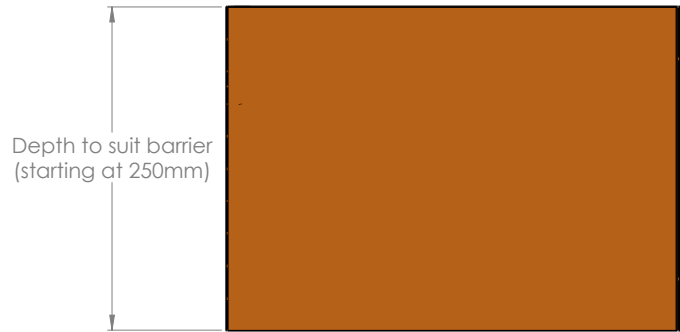

Click here to go back to Contents

## FyreBOX<sup>™</sup> Maxi - Product Overview



<b>Drawing Name:</b> FyreBOX <sup>™</sup> Maxi Overview				<b>Test Standard:</b> AS1530.4	<b>Codes:</b>	<b>Revision:</b>	<b>Date:</b>	<b>No.:</b>	<b>NOTICE:</b>
<b>Project Title:</b> FyreBOX <sup>™</sup> Maxi - Generic Install				<b>Fire resistance level:</b>	<b>Drawn By:</b> JC				<small>NOTE: ALL DIMENSIONS ARE IN MILLIMETRES (mm)</small>
<b>Drawing No. :</b> 1	<b>Sheet:</b> 1 of 16	<b>Date:</b> 13/07/2020	<b>Scale:</b> NTS	<b>Based on Report No.:</b>	<b>Checked By:</b> CT	<input type="checkbox"/> STANDARD DRAWING	<input type="checkbox"/> PROJECT DRAWING		

## FyreBOX<sup>TM</sup> Maxi - Installation Overview

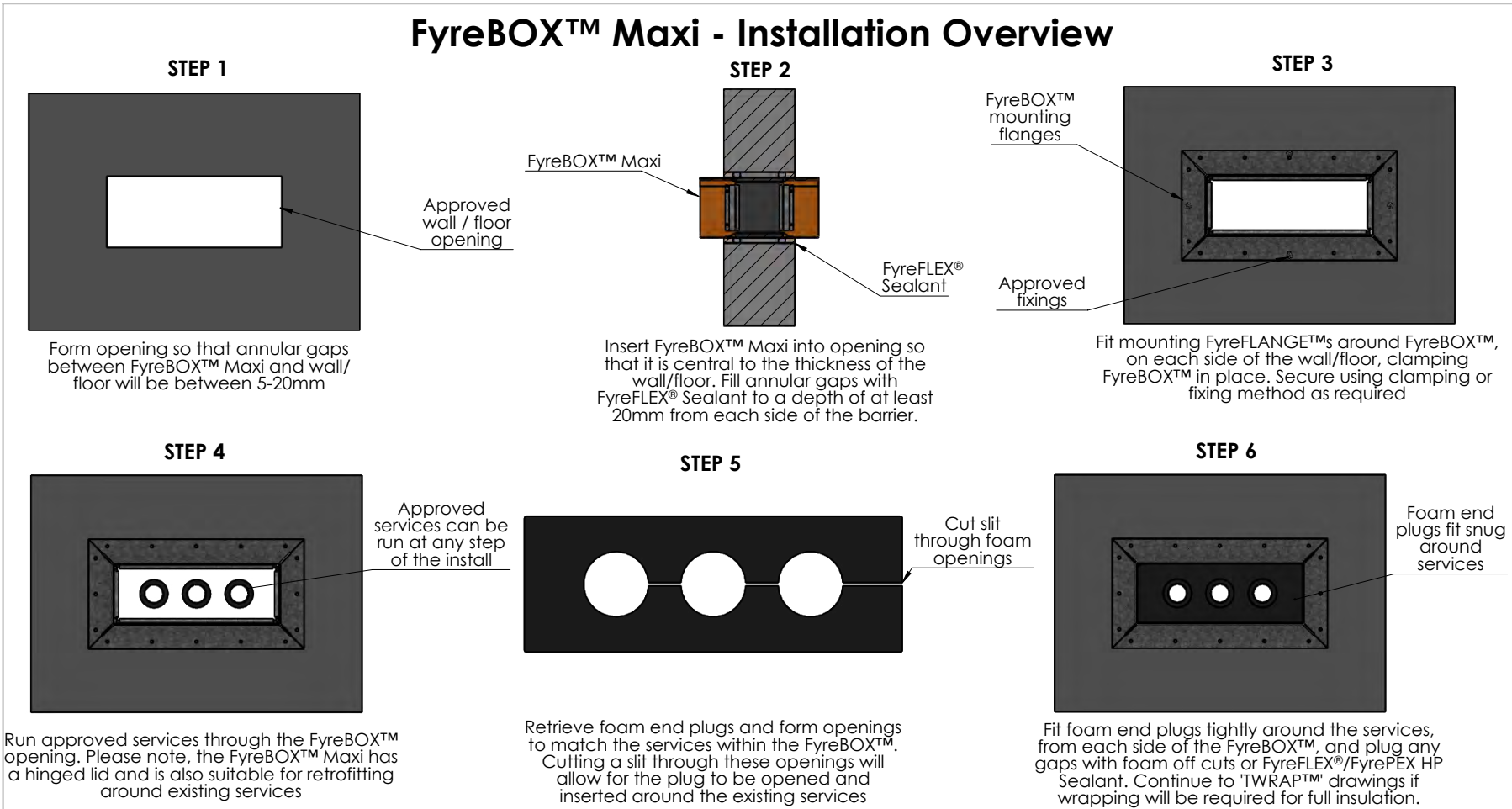

**NOTE:** This is a generic installation guide. For specific details relative to each barrier type, please refer to the corresponding installation drawing as follows.

<b>Drawing Name:</b> Installation Overview				<b>Test Standard:</b> AS1530.4	<b>Codes:</b>	<b>Revision:</b>	<b>Date:</b>	<b>No.:</b>	<b>NOTICE:</b>
<b>Project Title:</b> FyreBOX <sup>TM</sup> Maxi - Generic Install				<b>Fire resistance level:</b>	<b>Drawn By:</b> JC				NOTE: ALL DIMENSIONS ARE IN MILLIMETRES (mm)
<b>Drawing No. :</b> 2	<b>Sheet:</b> 2 of 16	<b>Date:</b> 13/07/2020	<b>Scale:</b> NTS	<b>Based on Report No.:</b>	<b>Checked By:</b> CT	<input type="checkbox"/> STANDARD DRAWING	<input type="checkbox"/> PROJECT DRAWING		



## FyreBOX<sup>TM</sup> Maxi - Annular Gaps For Standard Installs

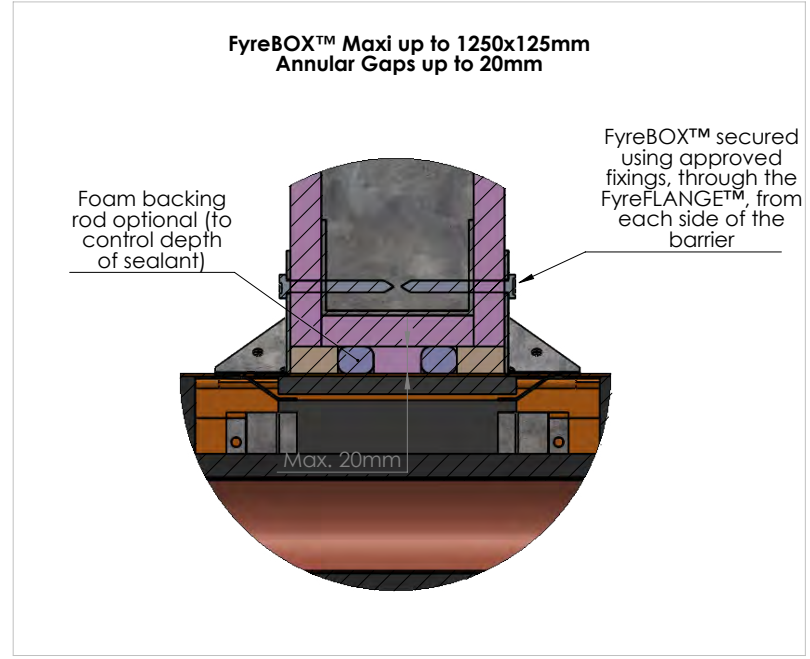
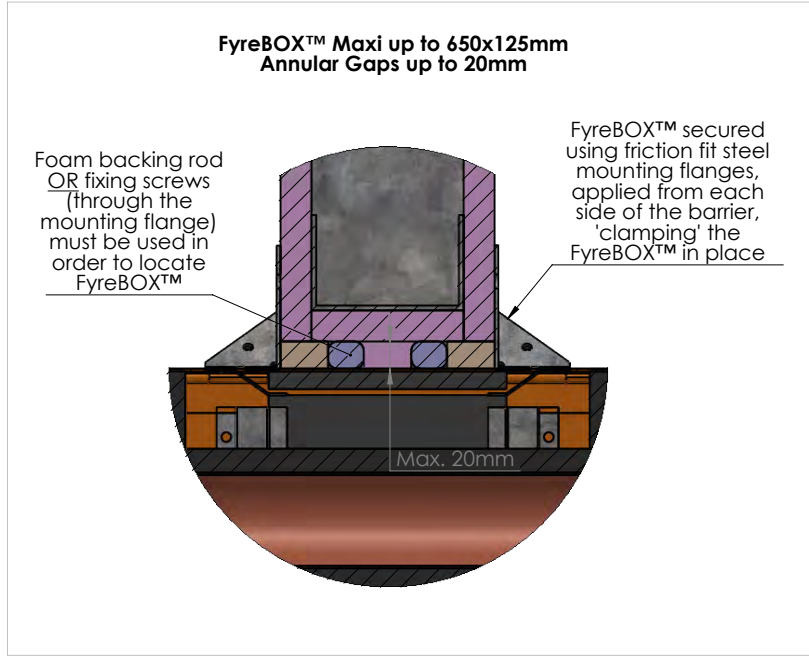



**NOTE:**

- For annular gaps up to 40mm, please refer to "Oversized / Scalloped Openings" drawing
- Some barriers will require fixings applied through the mounting flange regardless of the FyreBOX<sup>TM</sup> dimensions (as outlined in the corresponding installation drawing for that barrier type)

<b>Drawing Name:</b> FyreBOX <sup>TM</sup> Maxi Annular Gaps				<b>Test Standard:</b> AS1530.4	<b>Codes:</b>	<b>Revision:</b>	<b>Date:</b>	<b>No.:</b>	<b>NOTICE:</b>
<b>Project Title:</b> FyreBOX <sup>TM</sup> Maxi - Generic Install				<b>Fire resistance level:</b>	<b>Drawn By:</b> JC				<small>NOTE: ALL DIMENSIONS ARE IN MILLIMETRES (mm)</small>
<b>Drawing No. :</b> 3	<b>Sheet:</b> 3 of 16	<b>Date:</b> 13/07/2020	<b>Scale:</b> NTS	<b>Based on Report No.:</b>	<b>Checked By:</b> CT	<input type="checkbox"/> STANDARD DRAWING	<input type="checkbox"/> PROJECT DRAWING		

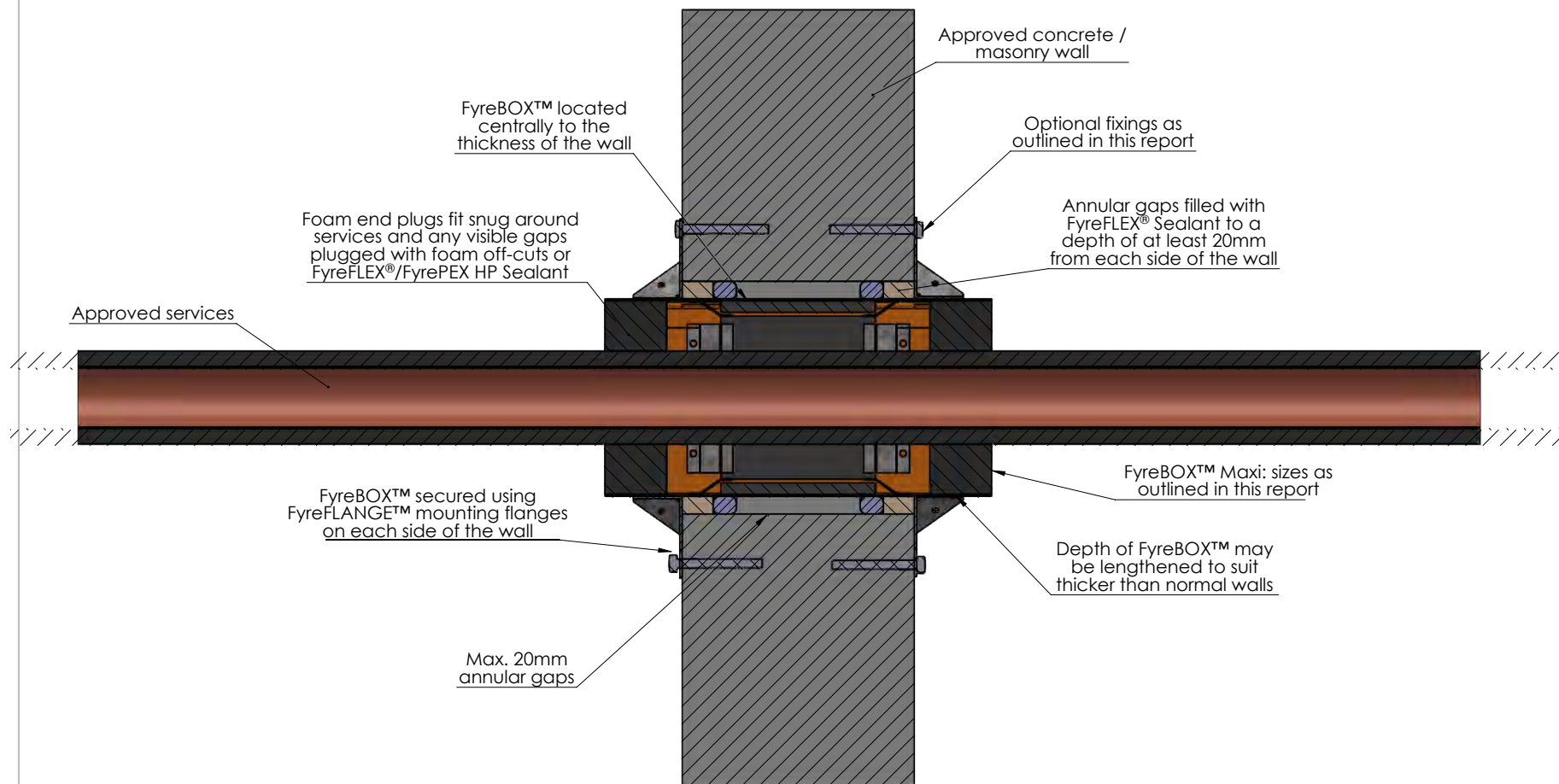
### Concrete / Masonry Walls (with or without permanent formwork)



<b>Drawing Name:</b> Concrete / Masonry				<b>Test Standard:</b> AS1530.4	<b>Codes:</b>	<b>Revision:</b>	<b>Date:</b>	<b>No.:</b>	<b>NOTICE:</b>
<b>Project Title:</b> FyreBOX™ Maxi - Generic Install				<b>Fire resistance level:</b>	<b>Drawn By:</b> JC				<small>NOTE: ALL DIMENSIONS ARE IN MILLIMETRES (mm)</small>
<b>Drawing No. :</b> 4	<b>Sheet:</b> 4 of 16	<b>Date:</b> 13/07/2020	<b>Scale:</b> NTS	<b>Based on Report No.:</b>	<b>Checked By:</b> CT	<input type="checkbox"/> STANDARD DRAWING	<input type="checkbox"/> PROJECT DRAWING		

Click here to go back to Contents

## Plasterboard Walls and Shafts - Plasterboard lined on each side

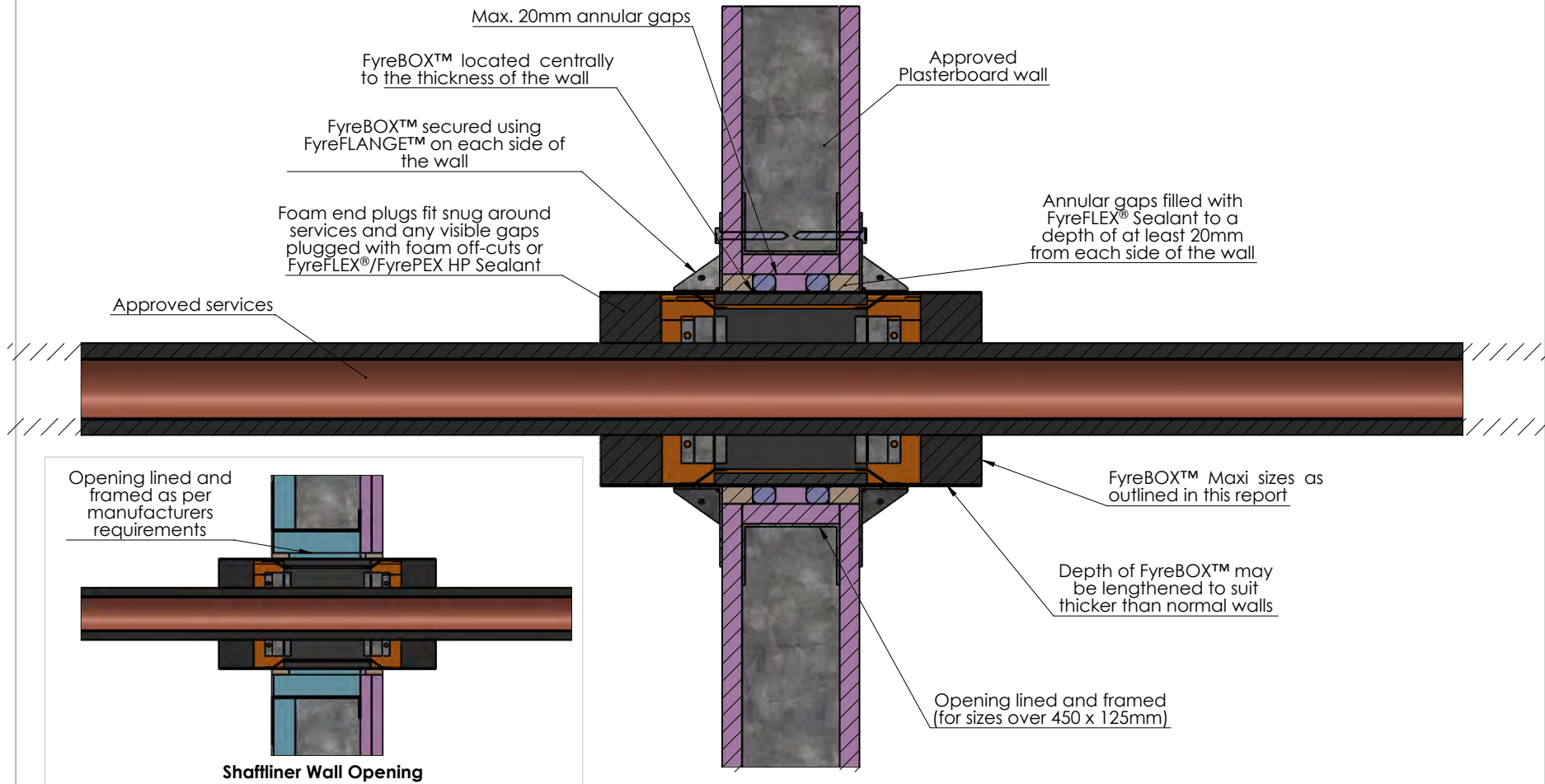

**Drawing Name:** Plasterboard - Lined Each Side

**Test Standard:**  
AS1530.4

**Codes:**

**Revision:**

**Date:**

**No.:**

**NOTICE:**

**Project Title:** FyreBOX™ Maxi - Generic Install

**Fire resistance level:**

**Drawn By:**  
JC

NOTE: ALL DIMENSIONS ARE IN MILLIMETRES (mm)

**Drawing No. :**  
5

**Sheet:**  
5 of 16

**Date:**  
13/07/2020

**Scale:**  
NTS

**Based on Report No.:**

**Checked By:**  
CT

STANDARD DRAWING  
 PROJECT DRAWING



Click here to go back to Contents

## Plasterboard Walls and Shafts - Plasterboard lined on one side

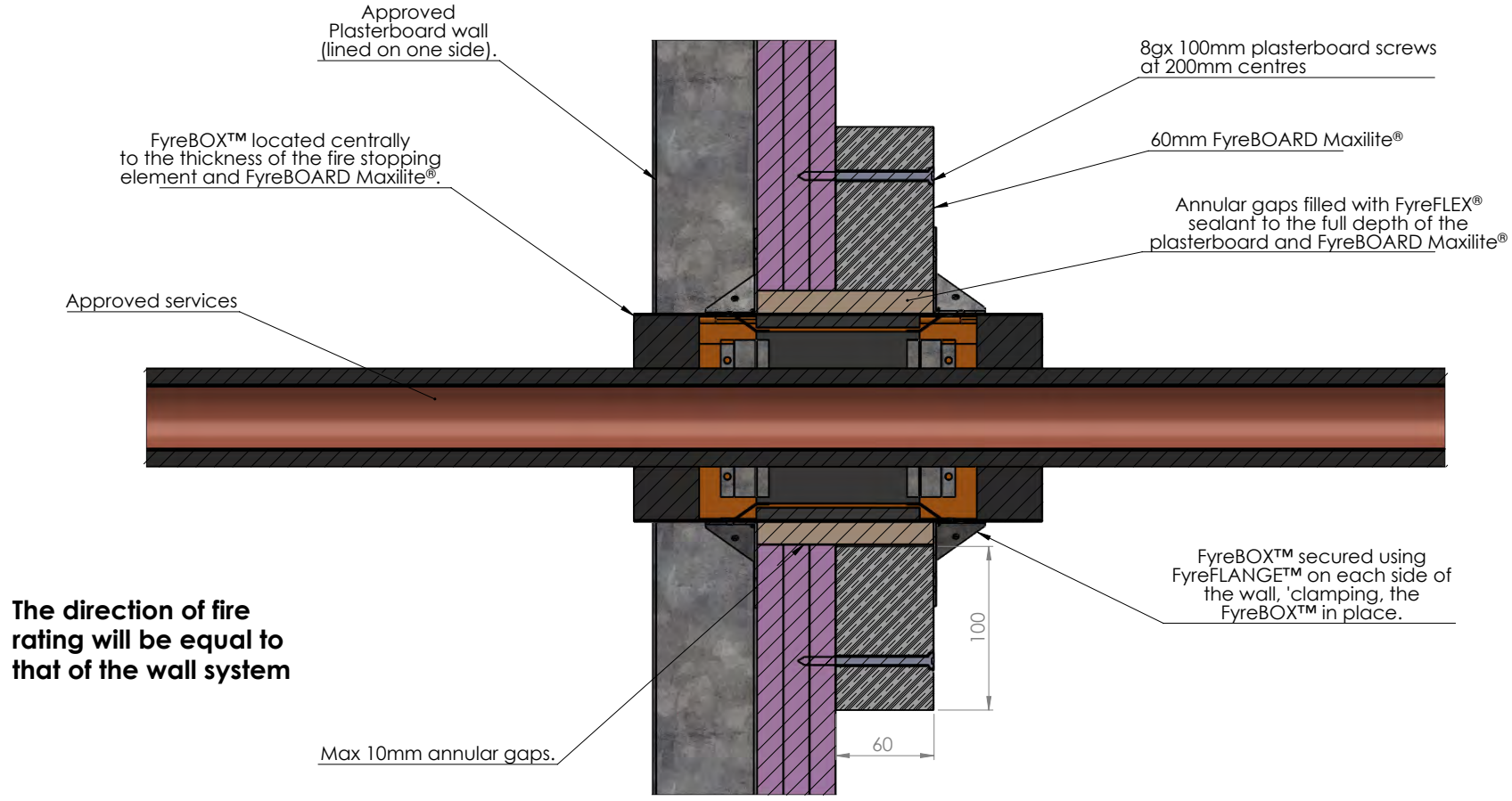

**NOTE:** If TWRAP™ is to be applied for full insulation, it will only be required in the direction of the fire rating.

<b>Drawing Name:</b> Plasterboard - Lined One Side				<b>Test Standard:</b> AS1530.4	<b>Codes:</b>	<b>Revision:</b>	<b>Date:</b>	<b>No.:</b>	<b>NOTICE:</b>
<b>Project Title:</b> FyreBOX™ Maxi - Generic Install				<b>Fire resistance level:</b>	<b>Drawn By:</b> JC	<small>NOTE: ALL DIMENSIONS ARE IN MILLIMETRES (mm)</small> 			
<b>Drawing No. :</b> 6	<b>Sheet:</b> 6 of 16	<b>Date:</b> 13/07/2020	<b>Scale:</b> NTS	<b>Based on Report No.:</b>	<b>Checked By:</b> CT				

## Hebel®/Walsc® AAC Walls - Openings less than 400x205mm

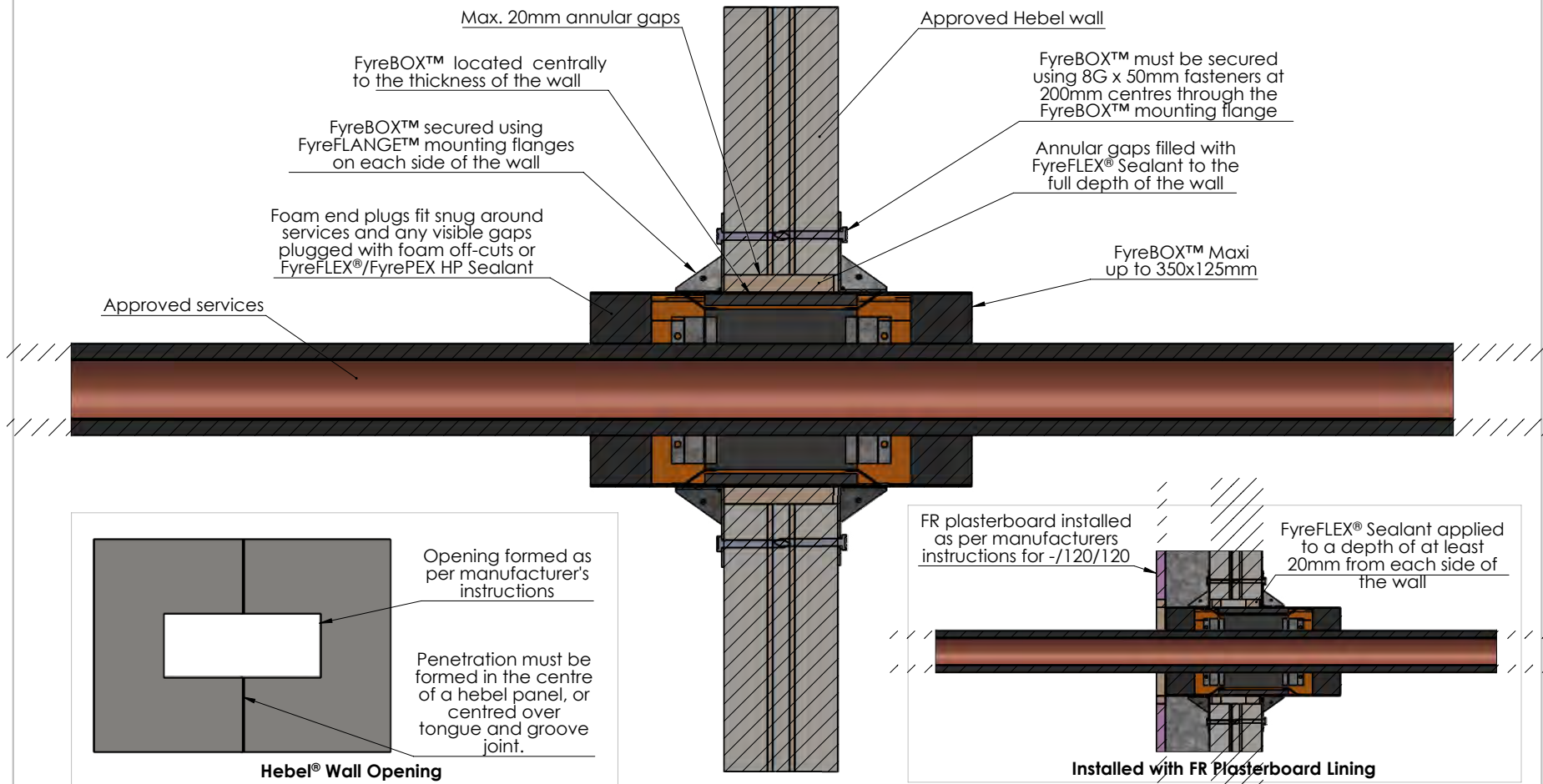

Drawing Name: Hebel®/Walsc® - Small Openings

Project Title: FyreBOX™ Maxi - Generic Install

Drawing No. : 7

Sheet: 7 of 16

Date: 13/07/2020

Scale: NTS

Test Standard: AS1530.4

Fire resistance level:

Based on Report No.:

Codes:

Drawn By: JC

Checked By: CT

Revision:

Date:

No.:

NOTICE:

NOTE: ALL DIMENSIONS ARE IN MILLIMETRES (mm)





Click here to go back to Contents

## Hebel®/Walsc® AAC Walls - Openings greater than 400x205mm

FR plasterboard installed as per manufacturers instructions for -/120/120

FyreFLEX® Sealant applied to a depth of at least 20mm from each side of the wall

FyreBOX™ located centrally to the thickness of the wall

FyreBOX™ must be secured using 8G x 50mm fasteners at 200mm centres through the FyreFLANGETM

Annular gaps filled with FyreFLEX® Sealant to the full depth of the wall

Foam end plugs fit snug around services and any visible gaps plugged with foam off-cuts or FyreFLEX®/FyrePEX HP Sealant

Approved services

Installed with FR Plasterboard Lining

FyreBOX™ Maxi: sizes as outlined in this report

Max. 20mm annular gaps

FyreBOX™ secured using FyreFLANGETM on each side of the wall (to sit proud on stiffening angle fixing screw heads)

Stiffening angles secured using 10gx65mm coarse, hex-head steel screws at max. 250mm centres (or to manufacturers specifications)

75x50x1.2mm stiffening angle applied to perimeter over opening as per manufacturers specifications

Stiffening angle secured to perimeter of wall opening

Penetration must be formed in the centre of a hebel panel, or centred over tongue and groove joint.

Hebel® Wall Opening

Drawing Name: Hebel®/Walsc® - Large Openings

Test Standard: AS1530.4

Codes:

Revision:

Date:

No.: NOTICE:

Project Title: FyreBOX™ Maxi - Generic Install

Fire resistance level:

Drawn By: JC

NOTE: ALL DIMENSIONS ARE IN MILLIMETRES (mm)

Drawing No.: 8

Sheet: 8 of 16

Date: 13/07/2020

Scale: NTS

Based on Report No.:

Checked By: CT

STANDARD DRAWING  
 PROJECT DRAWING



Click here to go back to Contents

## Speedpanel<sup>®</sup> Walls

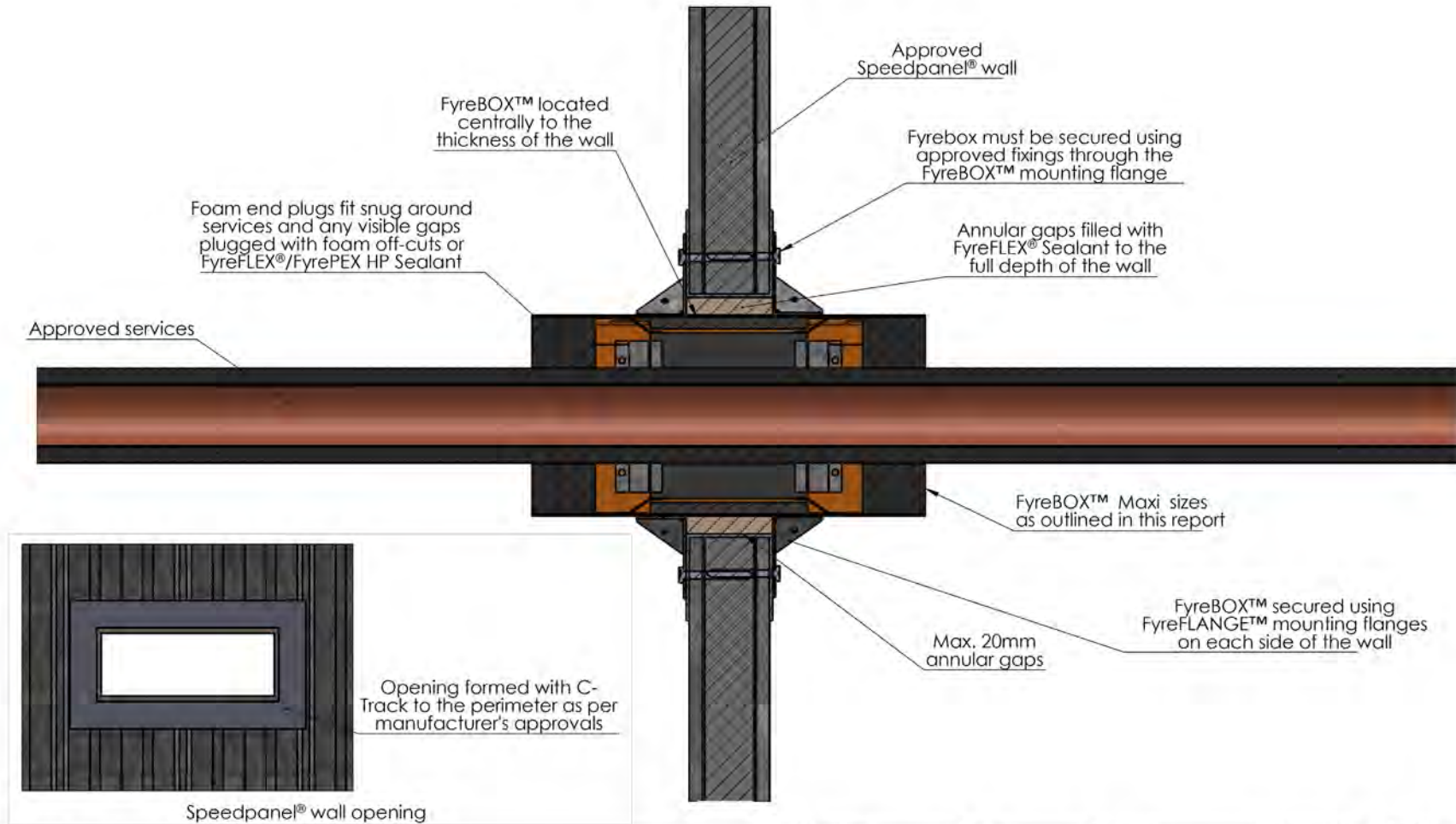

Drawing Name: Speedpanel<sup>®</sup>

Project Title: FyreBOX<sup>TM</sup> Maxi - Generic Install

Drawing No. : 9

Sheet: 9 of 16

Date: 13/07/2020

Scale: NTS

Test Standard: AS1530.4

Fire resistance level:

Based on Report No.:

Codes:

Drawn By: JC

Checked By: CT

Revision:

Date:

No.: NOTICE:

NOTE: ALL DIMENSIONS ARE IN MILLIMETRES (mm)

STANDARD DRAWING  
PROJECT DRAWING





Click here to go back to Contents

## Concrete Slabs (with or without permanent formwork)

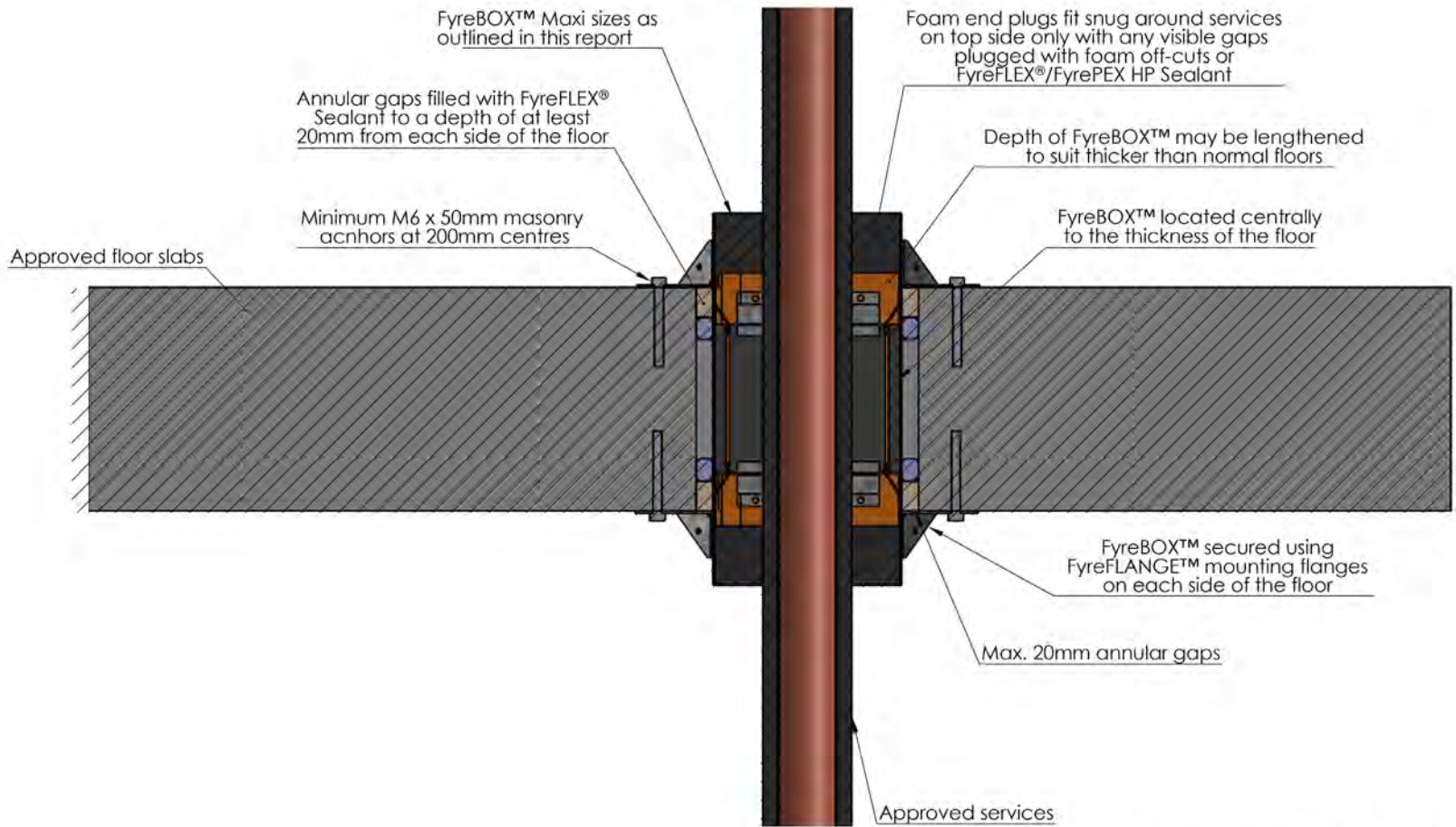

<b>Drawing Name:</b> Concrete Slabs				<b>Test Standard:</b> AS1530.4	<b>Codes:</b>	<b>Revision:</b>	<b>Date:</b>	<b>No.:</b>	<b>NOTICE:</b>
<b>Project Title:</b> FyreBOX™ Maxi - Generic Install				<b>Fire resistance level:</b>	<b>Drawn By:</b> JC	<small>(NOTE: ALL DIMENSIONS ARE IN MILLIMETRES (mm))</small>			
<b>Drawing No. :</b> 10	<b>Sheet:</b> 10 of 16	<b>Date:</b> 13/07/2020	<b>Scale:</b> NTS	<b>Based on Report No.:</b>	<b>Checked By:</b> CT				



Click here to go back to Contents

## FyreBOARD Maxilite®

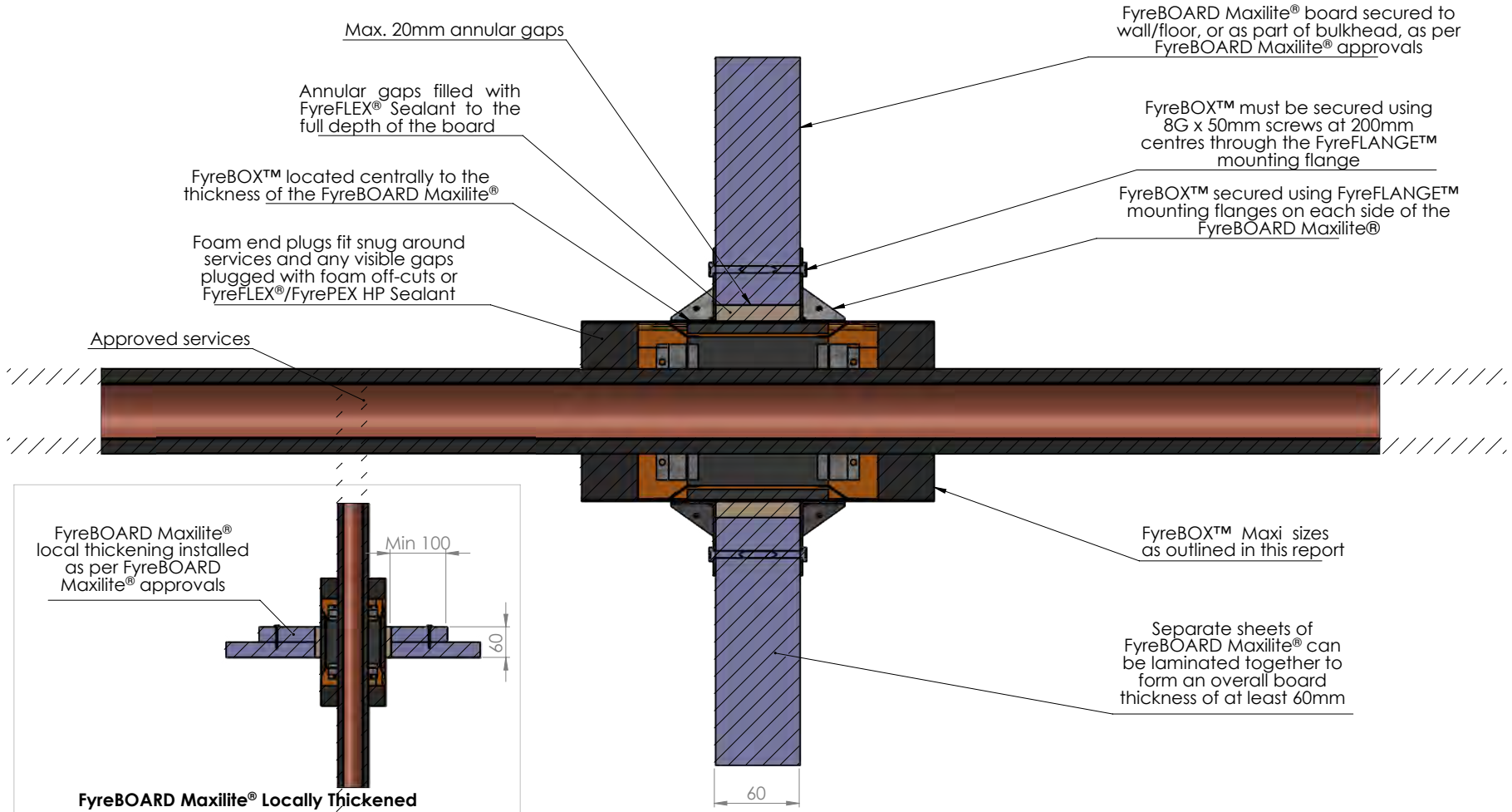

**Drawing Name:** FyreBOARD Maxilite®

**Project Title:** FyreBOX™ Maxi - Generic Install

**Test Standard:** AS1530.4

**Fire resistance level:**

**Drawing No. :** 11

**Sheet:** 11 of 16

**Date:** 13/07/2020

**Scale:** NTS

**Codes:**

**Revision:**

**Date:**

**No.:**

**NOTICE:**

**Based on Report No.:**

**Checked By:** CT

STANDARD DRAWING

PROJECT DRAWING

NOTE: ALL DIMENSIONS ARE IN MILLIMETRES (mm)



## TWRAP<sup>TM</sup> (Standard Details) - Fire Rated Walls

Where the FyreBOX<sup>TM</sup> and/or services do not achieve full insulation, TWRAP<sup>TM</sup> can be applied in order to increase this insulation rating up to -/XXX/120.

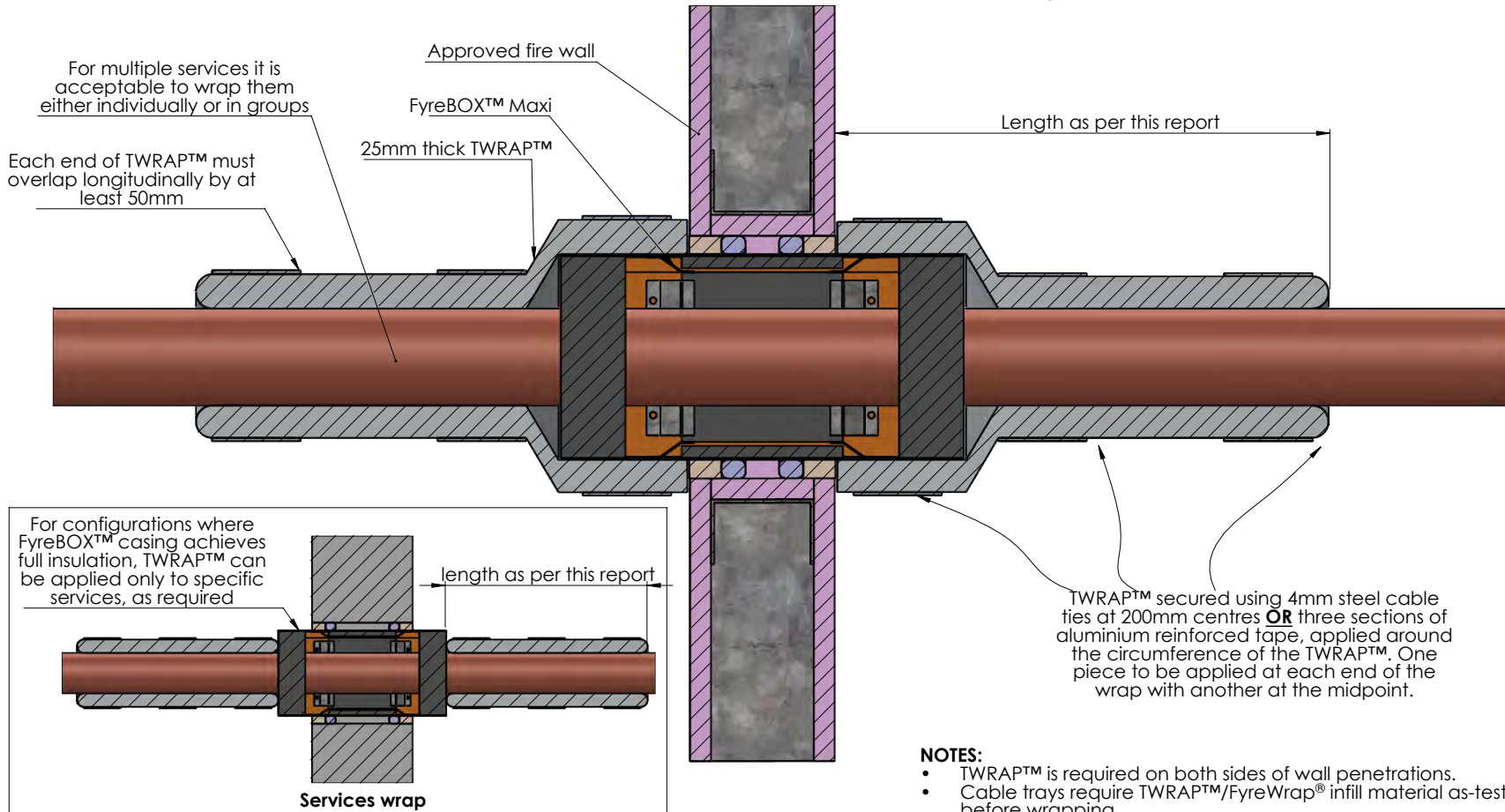

- NOTES:**
- TWRAP<sup>TM</sup> is required on both sides of wall penetrations.
  - Cable trays require TWRAP<sup>TM</sup>/FyreWrap<sup>®</sup> infill material as-tested before wrapping

**Drawing Name:** TWRAP<sup>TM</sup> - Walls

**Project Title:** FyreBOX<sup>TM</sup> Maxi - Generic Install

<b>Test Standard:</b> AS1530.4	<b>Codes:</b>	<b>Revision:</b>	<b>Date:</b>	<b>No.:</b>	<b>NOTICE:</b>
<b>Fire resistance level:</b>	<b>Drawn By:</b> JC				<small>NOTE: ALL DIMENSIONS ARE IN MILLIMETRES (mm)</small>
<b>Based on Report No.:</b>	<b>Checked By:</b> CT	<input type="checkbox"/> STANDARD DRAWING			
		<input type="checkbox"/> PROJECT DRAWING			

<b>Drawing No. :</b> 13	<b>Sheet:</b> 13 of 17	<b>Date:</b> 11/11/2020	<b>Scale:</b> NTS
----------------------------	---------------------------	----------------------------	----------------------





## TWRAP™ (Standard Details) - Fire Rated Floors

Where the FyreBOX™ and/or services do not achieve full insulation, TWRAP™ can be applied in order to increase this insulation rating up to -/XXX/120.

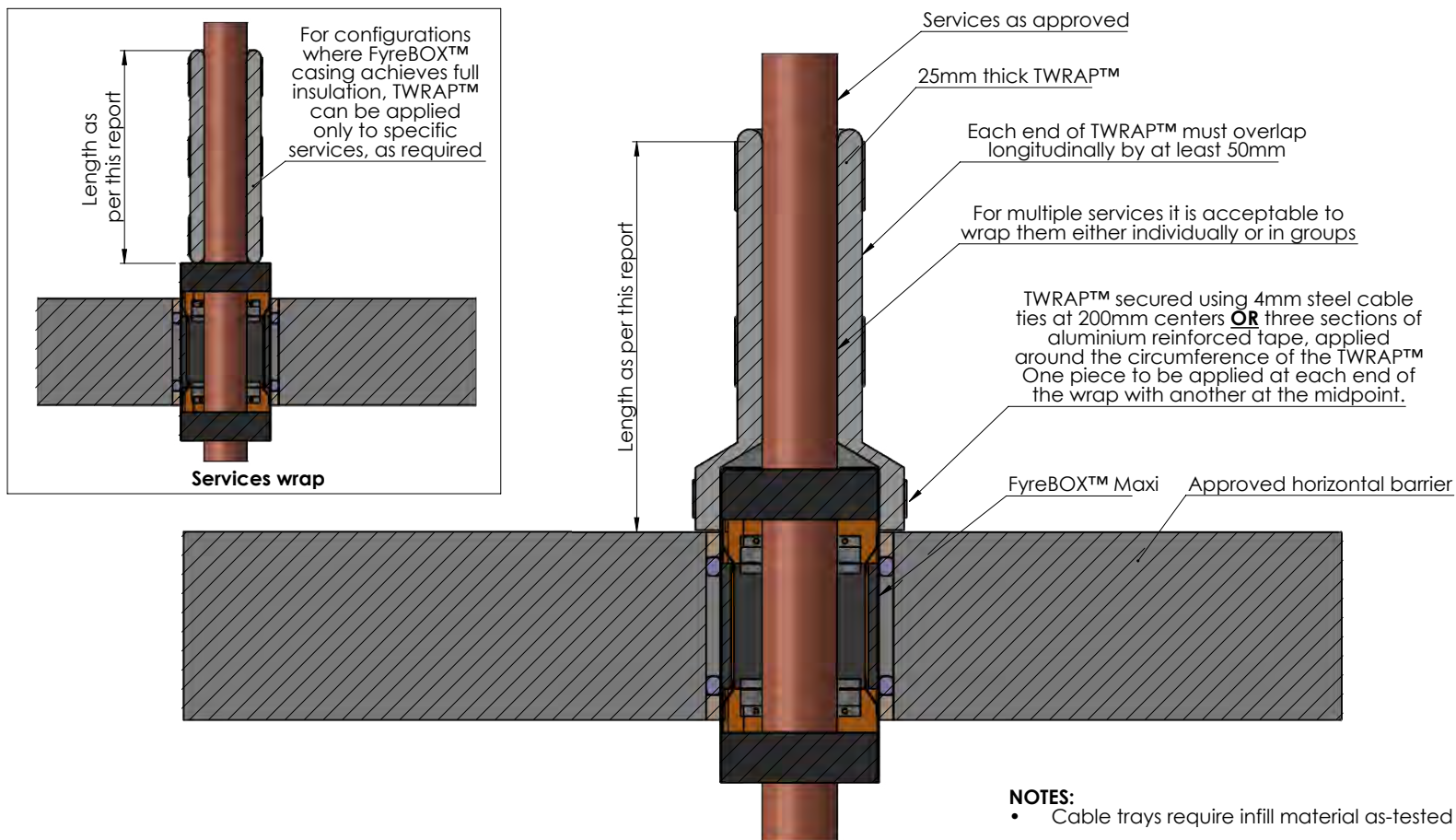

**NOTES:**

- Cable trays require infill material as-tested before wrapping

<b>Drawing Name:</b> TWRAP™ - Floors				<b>Test Standard:</b> AS1530.4	<b>Codes:</b>	<b>Revision:</b>	<b>Date:</b>	<b>No.:</b>	<b>NOTICE:</b>
<b>Project Title:</b> Floor				<b>Fire resistance level:</b>	<b>Drawn By:</b> JC				<small>NOTE: ALL DIMENSIONS ARE IN MILLIMETRES (mm)</small>
<b>Drawing No. :</b> 14	<b>Sheet:</b> 14 of 17	<b>Date:</b> 11/11/2020	<b>Scale:</b> NTS	<b>Based on Report No.:</b>	<b>Checked By:</b> CT	<input type="checkbox"/> STANDARD DRAWING	<input type="checkbox"/> PROJECT DRAWING		

Click here to go back to Contents

## Multiple FyreBOX<sup>TM</sup> Stacked

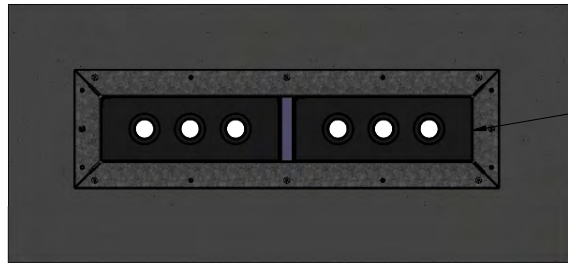

Stacked Horizontal

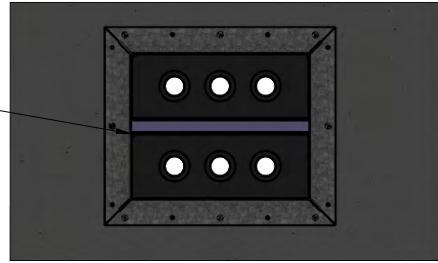

Stacked Vertical

Multiple FyreBOX<sup>TM</sup> can be stacked side by side, separated by a piece of 30mm FyreBOARD Maxilite<sup>®</sup>

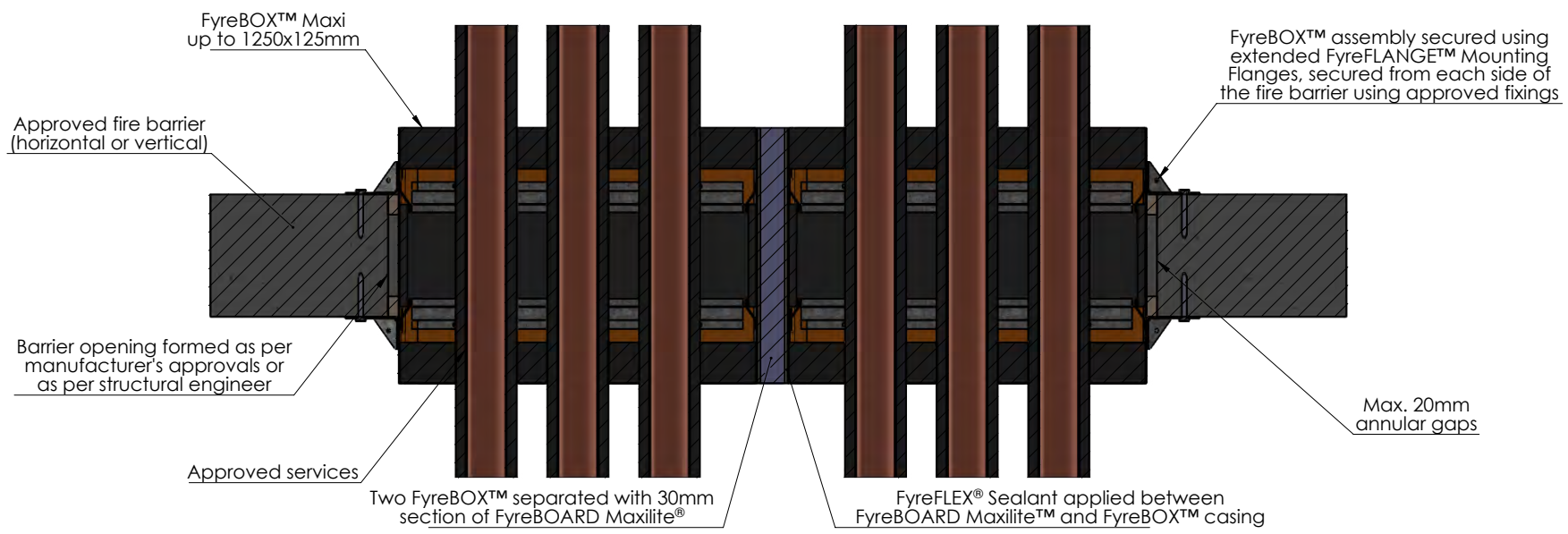

**NOTES:** This detail is also applicable to the FyreBOX<sup>TM</sup> Mini square  
The barrier must be approved to sustain the opening sizes required  
Cable trays require infill material as-tested before wrapping

<b>Drawing Name:</b> Stacked				<b>Test Standard:</b> AS1530.4	<b>Codes:</b>	<b>Revision:</b>	<b>Date:</b>	<b>No.:</b>	<b>NOTICE:</b>
<b>Project Title:</b> FyreBOX <sup>TM</sup> Maxi - Generic Install				<b>Fire resistance level:</b>	<b>Drawn By:</b> JC				<small>NOTE: ALL DIMENSIONS ARE IN MILLIMETRES (mm)</small>
<b>Drawing No. :</b> 14	<b>Sheet:</b> 14 of 16	<b>Date:</b> 13/07/2020	<b>Scale:</b> NTS	<b>Based on Report No.:</b>	<b>Checked By:</b> CT	<input type="checkbox"/> STANDARD DRAWING			
						<input type="checkbox"/> PROJECT DRAWING			

## Applying TWRAP™ To Stacked FyreBOX

- TWRAP™ detail required on each side of wall penetrations and top side of floors
- Each section of TWRAP™ secured using 4mm steel cable ties at 200mm centers **OR** three sections of aluminium reinforced tape, applied around the circumference of the TWRAP™. One piece to be applied at each end of the wrap with another at the midpoint.
- Cable trays require infill material as-tested before wrapping

### Stacked Horizontal

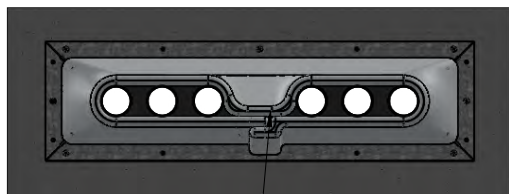

Where there are any gaps over 150mm between services, pin TWRAP™ together using 1mm steel ties/wire

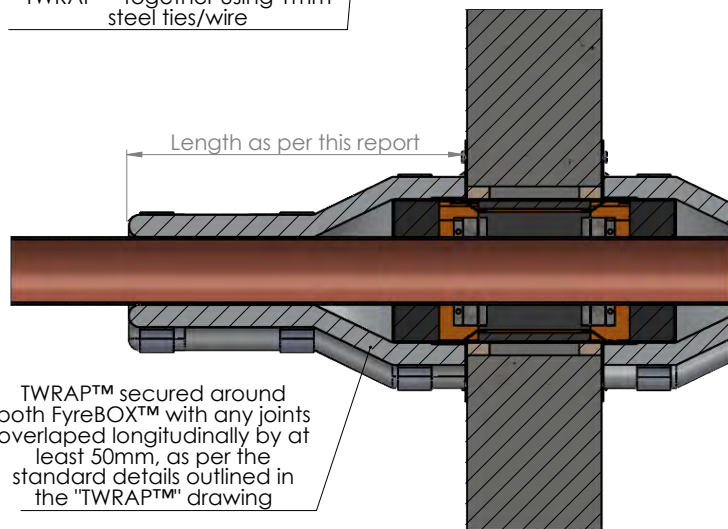

### Stacked Vertical

TWRAP™ is to be first applied to the service bundles, penetrating out of each FyreBOX™, with any joints overlapped longitudinally by at least 50mm

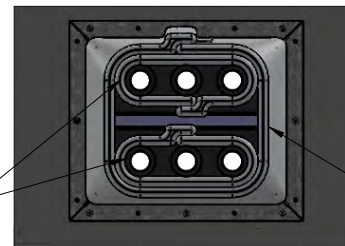

Finally, TWRAP™ is applied around both FyreBOX™ (and the both of the service wraps) with any joints overlapped longitudinally by at least 50mm

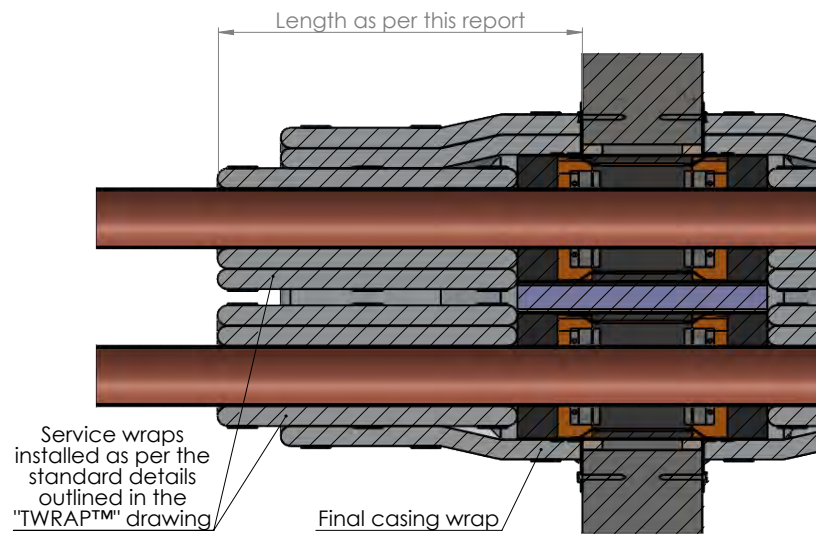

**Drawing Name:** Stacked - TWRAP™

**Project Title:** FyreBOX™ Maxi - Generic Install

**Drawing No. :**  
15

**Sheet:**  
15 of 16

**Date:**  
13/07/2020

**Scale:**  
NTS

**Test Standard:**  
AS1530.4

**Fire resistance level:**

**Based on Report No.:**

**Codes:**

**Drawn By:**  
JC

**Checked By:**  
CT

**Revision:**

STANDARD DRAWING  
 PROJECT DRAWING

**Date:**

**No.:**

**NOTICE:**

NOTE: ALL DIMENSIONS ARE IN MILLIMETRES (mm)



## Applying TWRAP™ to metal pipes above NB50

- TWRAP™ applied around pipes first for large pipes, specific lengths as detailed in this report for pipes greater than NB50.
- Each section of TWRAP™ secured using 4mm wide steel cable ties at 200mm centers **OR** three sections of aluminium reinforced tape, applied around the circumference of the TWRAP™. One piece to be applied at each end of the wrap with another at the midpoint.
- Secondary wrap applied around casing / all other services (as needed) for standard lengths as per this report

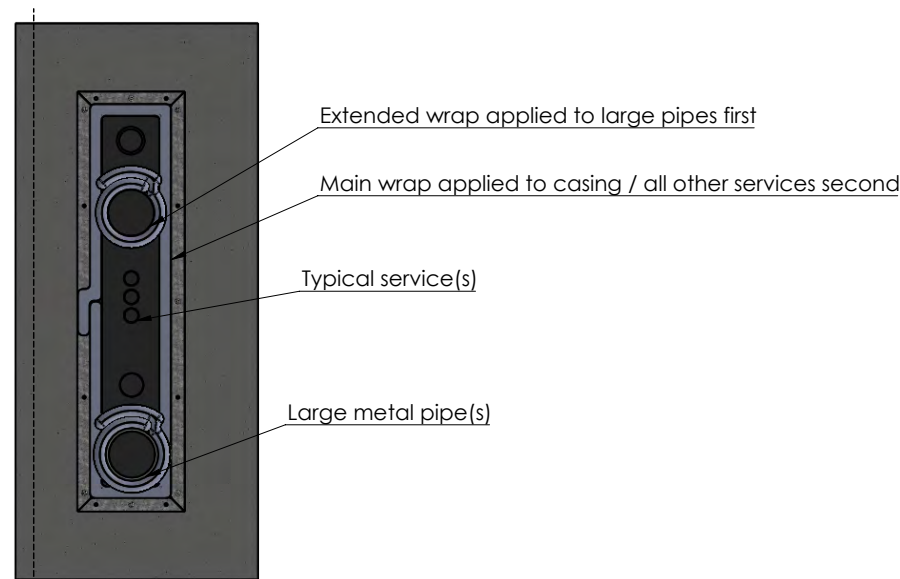
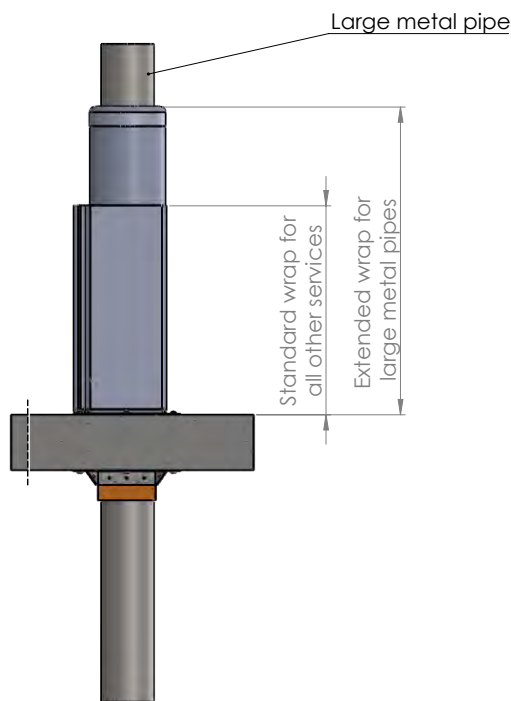

**NOTES:**

- TWRAP™ is required on both sides of wall penetrations.
- Cable trays require infill material as-tested before wrapping

<b>Drawing Name:</b> TWRAP™ - Large metal pipes				<b>Test Standard:</b> AS1530.4	<b>Codes:</b>	<b>Revision:</b>	<b>Date:</b>	<b>No.:</b>	<b>NOTICE:</b>
<b>Project Title:</b> FyreBOX™ Maxi - Generic Install				<b>Fire resistance level:</b>	<b>Drawn By:</b> JC				<small>NOTE: ALL DIMENSIONS ARE IN MILLIMETRES (mm)</small>
<b>Drawing No. :</b> 16	<b>Sheet:</b> 16 of 16	<b>Date:</b> 13/07/2020	<b>Scale:</b> NTS	<b>Based on Report No.:</b>	<b>Checked By:</b> CT	<input type="checkbox"/> STANDARD DRAWING	<input type="checkbox"/> PROJECT DRAWING		

[Click here to go back to Contents](#)

## FyreBOX<sup>™</sup> Mini - Product Overview

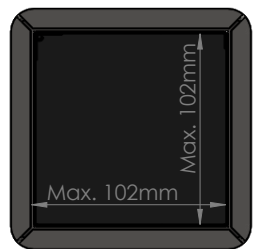
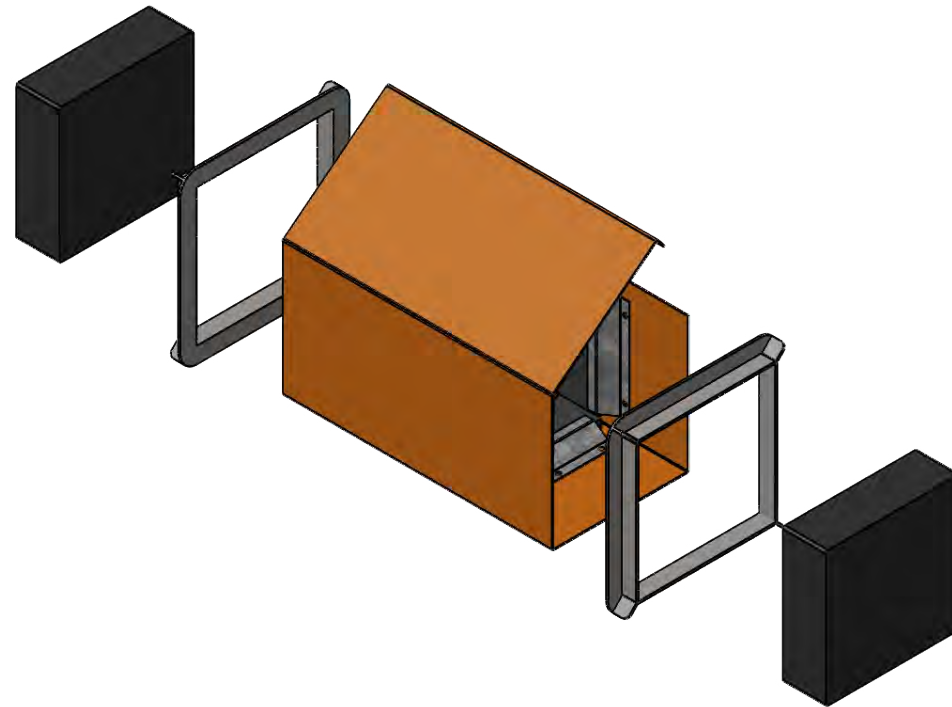
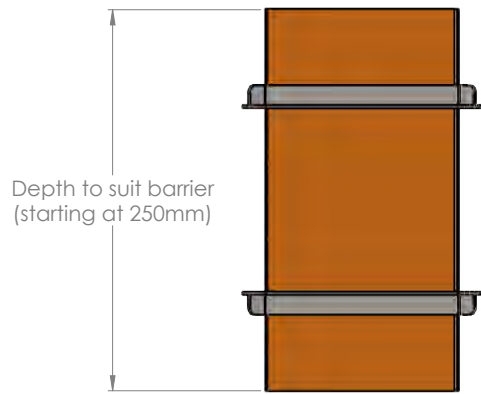

FyreBOX<sup>™</sup> Mini Square



FyreBOX<sup>™</sup> Mini Round

<b>Drawing Name:</b> FyreBOX <sup>™</sup> Mini Overview				<b>Test Standard:</b> AS1530.4	<b>Codes:</b>	<b>Revision:</b>	<b>Date:</b>	<b>No.:</b>	<b>NOTICE:</b>
<b>Project Title:</b> FyreBOX <sup>™</sup> Mini - Generic Install				<b>Fire resistance level:</b>	<b>Drawn By:</b> JC				<small>NOTE: ALL DIMENSIONS ARE IN MILLIMETRES (mm)</small>
<b>Drawing No. :</b> 1	<b>Sheet:</b> 1 of 12	<b>Date:</b> 13/07/2020	<b>Scale:</b> NTS	<b>Based on Report No.:</b>	<b>Checked By:</b> CT	<input type="checkbox"/> STANDARD DRAWING	<input type="checkbox"/> PROJECT DRAWING		



## FyreBOX™ Mini (Round or Square) - Annular Gaps

**Standard Flange**  
Up to 5mm annular gaps

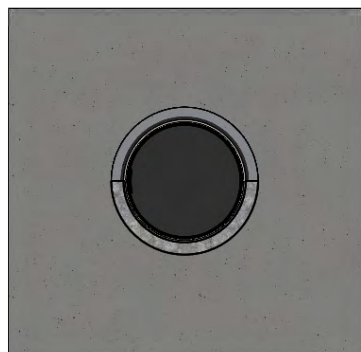
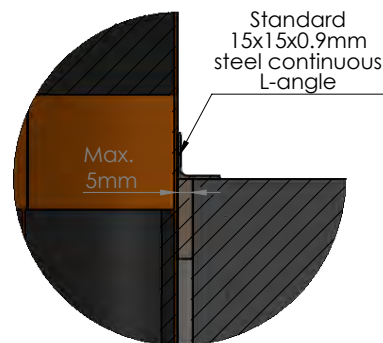

**Updated FyreFLANGE™**  
Up to 20mm annular gaps

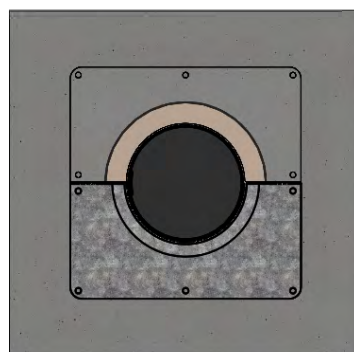
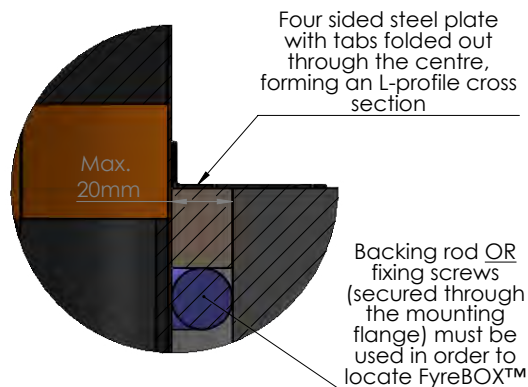

**Enlarged Updated FyreFLANGE™**  
Up to 40mm annular gaps\*

\*Must follow additional details as outlined in the "Oversized / Scalloped Openings" drawing of this report

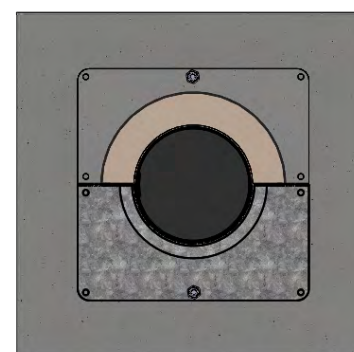
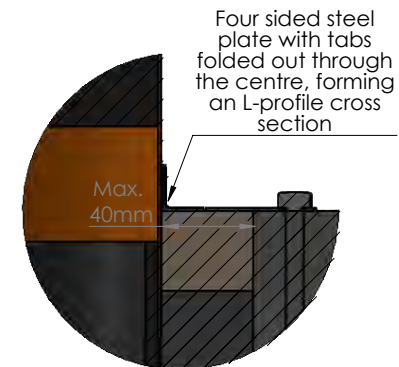

**Drawing Name:** FyreBOX™ Mini Annular Gaps

**Test Standard:**  
AS1530.4

**Codes:**

**Revision:**

**Date:**

**No.:**

**NOTICE:**

**Project Title:** FyreBOX™ Mini - Generic Install

**Fire resistance level:**

**Drawn By:**  
JC

NOTE: ALL DIMENSIONS ARE IN MILLIMETRES (mm)

**Drawing No. :**  
2

**Sheet:**  
2 of 12

**Date:**  
13/07/2020

**Scale:**  
NTS

**Based on Report No.:**

**Checked By:**  
CT

- STANDARD DRAWING
- PROJECT DRAWING



## FyreBOX™ Mini (Round or Square) - Installation Overview

STEP 1

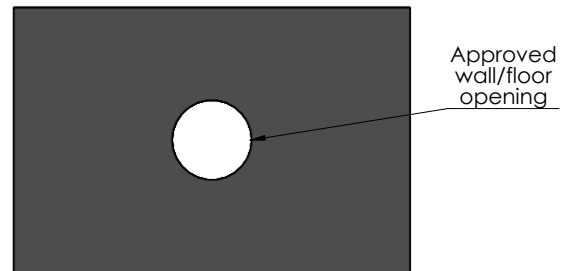

Form opening so that annular gaps between FyreBOX™ Mini and wall/floor will not exceed 20mm

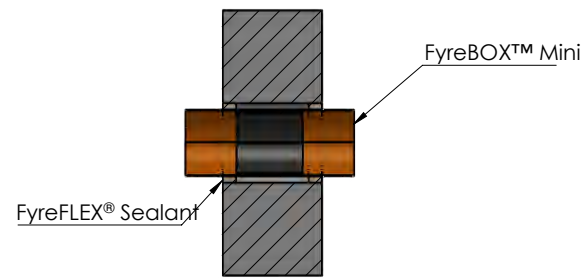

Insert FyreBOX™ Mini into opening so that it is central to the thickness of the wall/floor. Fill annular gaps with FyreFLEX® Sealant to a depth of at least 20mm from each side of the barrier.

STEP 3

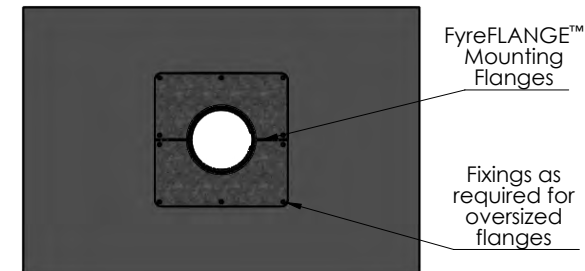

Fit FyreFLANGE™ mounting flanges (as per 'FyreBOX™ Mini Mounting Flanges' drawing) around FyreBOX™, from each side of the wall/floor, clamping FyreBOX™ in place. Secure using the clamping method or optional fixings as required

STEP 4

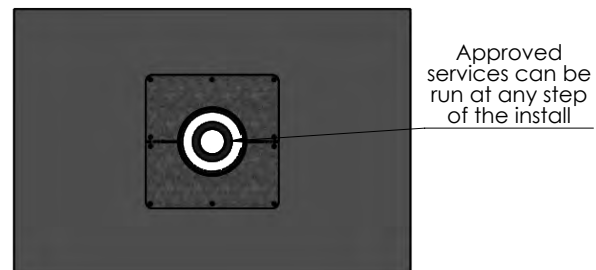

Run approved services through the FyreBOX™ opening. Please note, the FyreBOX™ Mini has a hinged lid and is also suitable for retrofitting around existing services

STEP 5

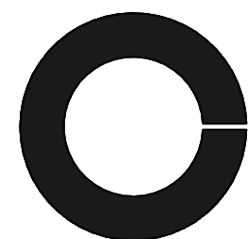

Retrieve foam end plugs and form openings to match the services within the FyreBOX™. Cutting a slit through these openings will allow for the plug to be opened and inserted around the existing services

STEP 6

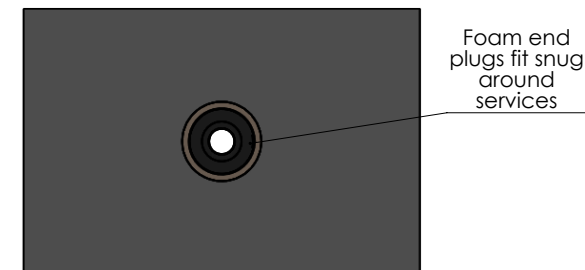

Fit foam end plugs tightly around the services, from each side of the FyreBOX™, and plug any gaps with foam off cuts or FyreFLEX®/FyrePEX HP Sealant. Continue to 'TWRAP™' drawing if wrapping will be required for full insulation.

**NOTE:** This is a generic installation guide. For specific details relative to each barrier type, please refer to the corresponding installation drawing as follows.

<b>Drawing Name:</b> Installation Overview				<b>Test Standard:</b> AS1530.4	<b>Codes:</b>	<b>Revision:</b>	<b>Date:</b>	<b>No.:</b>	<b>NOTICE:</b>
<b>Project Title:</b> FyreBOX™ Mini - Generic Install				<b>Fire resistance level:</b>	<b>Drawn By:</b> JC	NOTE: ALL DIMENSIONS ARE IN MILLIMETRES (mm)			
<b>Drawing No. :</b> 3	<b>Sheet:</b> 3 of 12	<b>Date:</b> 13/07/2020	<b>Scale:</b> NTS	<b>Based on Report No.:</b>	<b>Checked By:</b> CT				



Click here to go back to Contents

## Concrete / Masonry Walls (with or without permanent formwork)

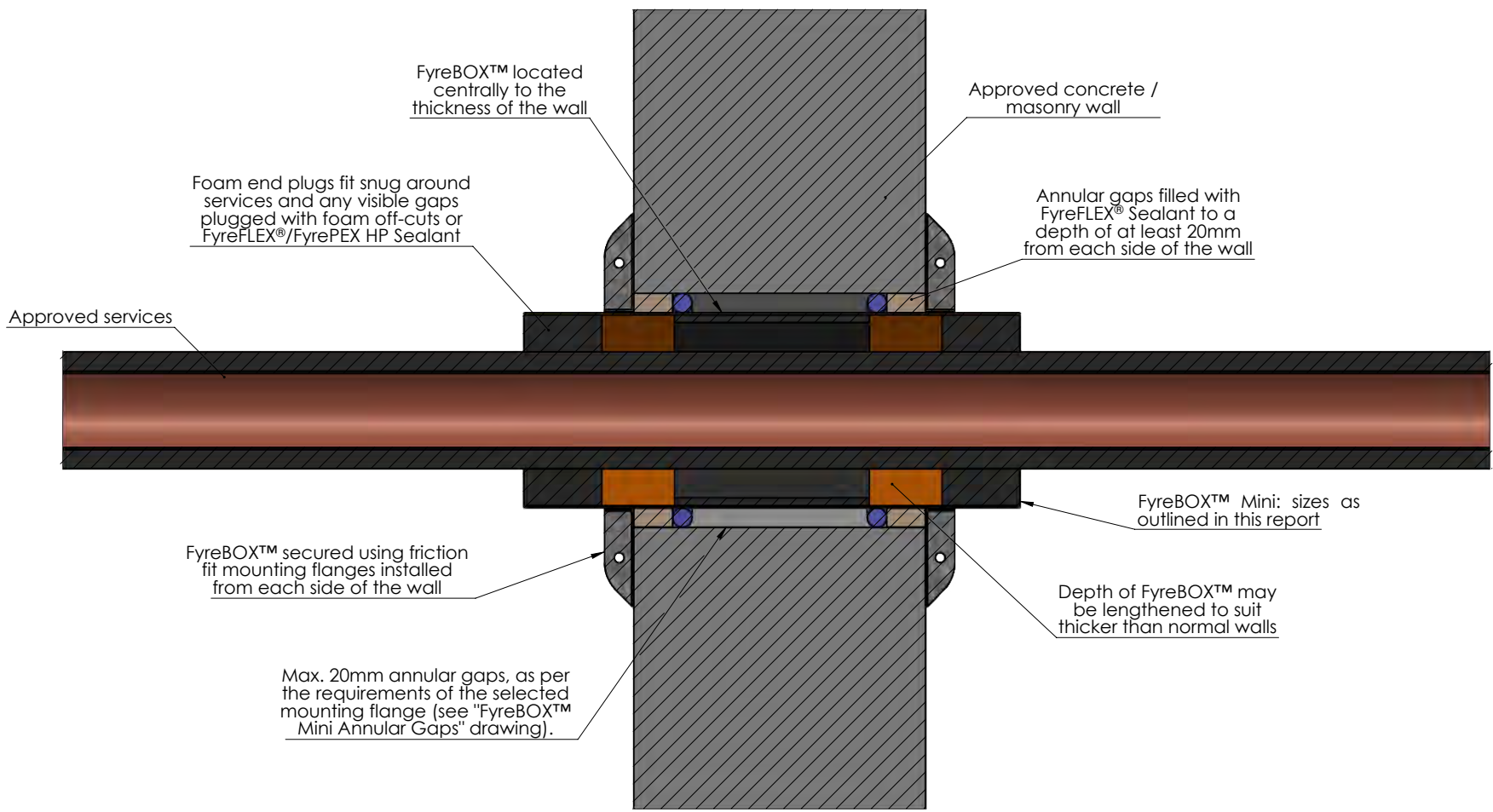

<b>Drawing Name:</b> Concrete / Masonry				<b>Test Standard:</b> AS1530.4	<b>Codes:</b>	<b>Revision:</b>	<b>Date:</b>	<b>No.:</b>	<b>NOTICE:</b>
<b>Project Title:</b> FyreBOX™ Mini - Generic Install				<b>Fire resistance level:</b>	<b>Drawn By:</b> JC				<small>NOTE: ALL DIMENSIONS ARE IN MILLIMETRES (mm)</small>
<b>Drawing No. :</b> 4	<b>Sheet:</b> 4 of 12	<b>Date:</b> 13/07/2020	<b>Scale:</b> NTS	<b>Based on Report No.:</b>	<b>Checked By:</b> CT	<input type="checkbox"/> STANDARD DRAWING	<input type="checkbox"/> PROJECT DRAWING		

## Plasterboard Walls and Shafts - Plasterboard lined on each side

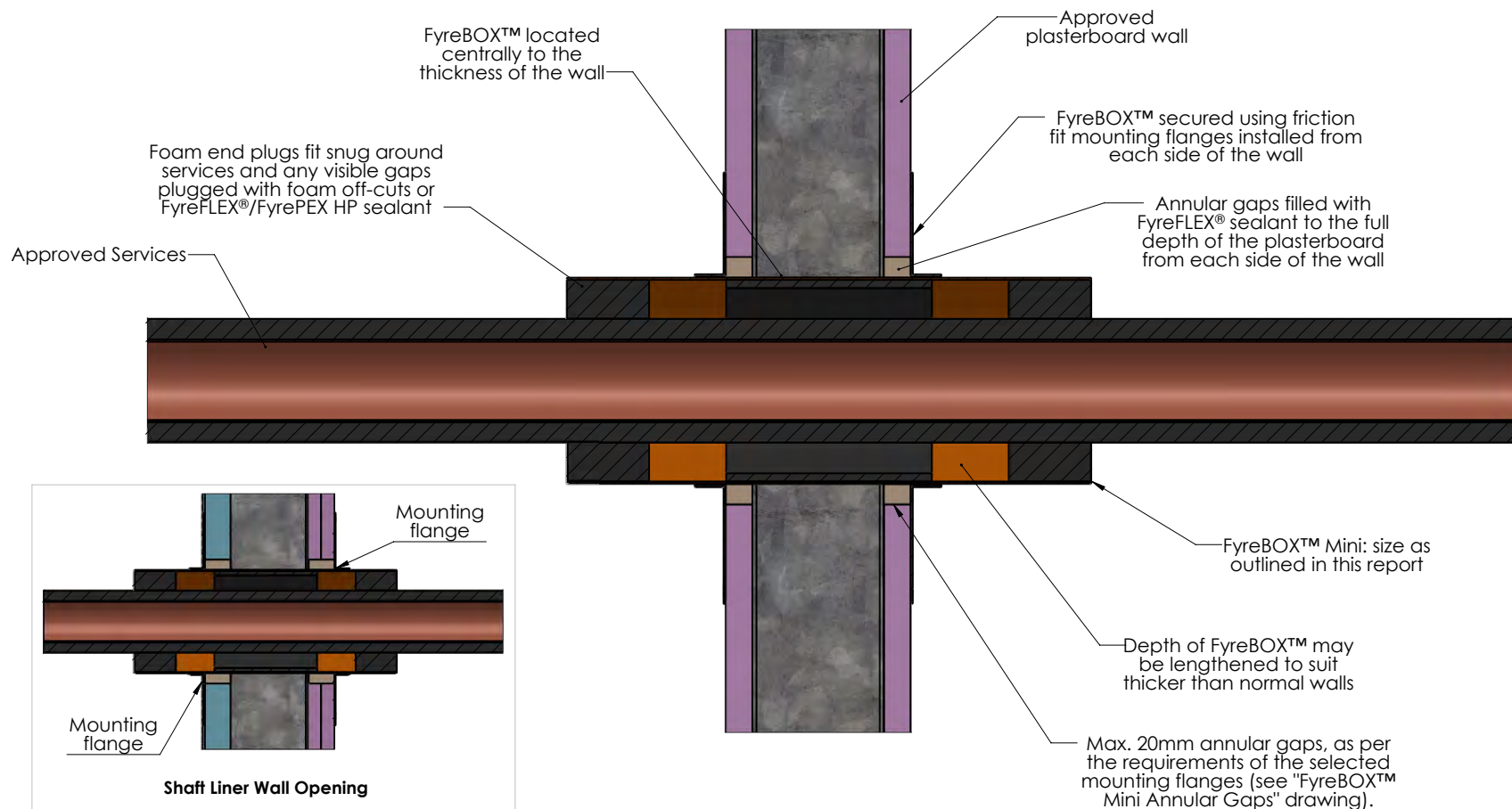

<b>Drawing Name:</b> Plasterboard - Lined Each Side				<b>Test Standard:</b> AS1530.4	<b>Codes:</b>	<b>Revision:</b>	<b>Date:</b>	<b>No.:</b>	<b>NOTICE:</b>
<b>Project Title:</b> FyreBOX™ Mini - Generic Install				<b>Fire resistance level:</b>	<b>Drawn By:</b> RH				<small>NOTE: ALL DIMENSIONS ARE IN MILLIMETRES (mm)</small>
<b>Drawing No. :</b> 5	<b>Sheet:</b> 5 of 12	<b>Date:</b> 13/07/2020	<b>Scale:</b> NTS	<b>Based on Report No.:</b>	<b>Checked By:</b> JH	<input type="checkbox"/> STANDARD DRAWING <input type="checkbox"/> PROJECT DRAWING			

## Plasterboard Walls and Shafts - Plasterboard lined on one side

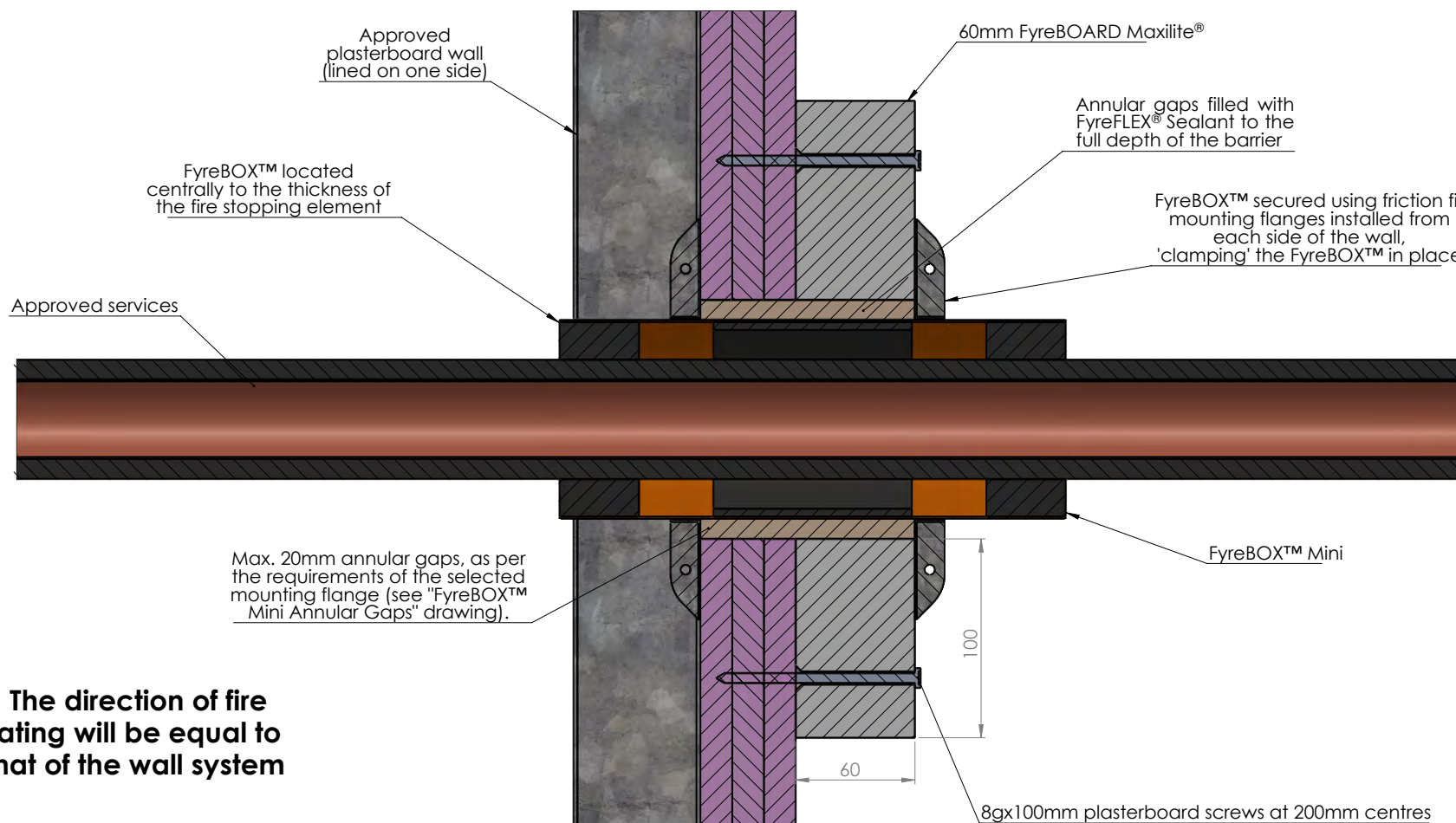

NOTE: If TWRAP™ is to be applied for full insulation, it will only be required in the direction of the fire rating

<b>Drawing Name:</b> Plasterboard - Lined One Side				<b>Test Standard:</b> AS1530.4	<b>Codes:</b>	<b>Revision:</b>	<b>Date:</b>	<b>No.:</b>	<b>NOTICE:</b>
<b>Project Title:</b> FyreBOX™ Mini - Generic Install				<b>Fire resistance level:</b>	<b>Drawn By:</b> JC				NOTE: ALL DIMENSIONS ARE IN MILLIMETRES (mm)
<b>Drawing No. :</b> 6	<b>Sheet:</b> 6 of 12	<b>Date:</b> 13/07/2020	<b>Scale:</b> NTS	<b>Based on Report No.:</b>	<b>Checked By:</b> CT	<input type="checkbox"/> STANDARD DRAWING	<input type="checkbox"/> PROJECT DRAWING		



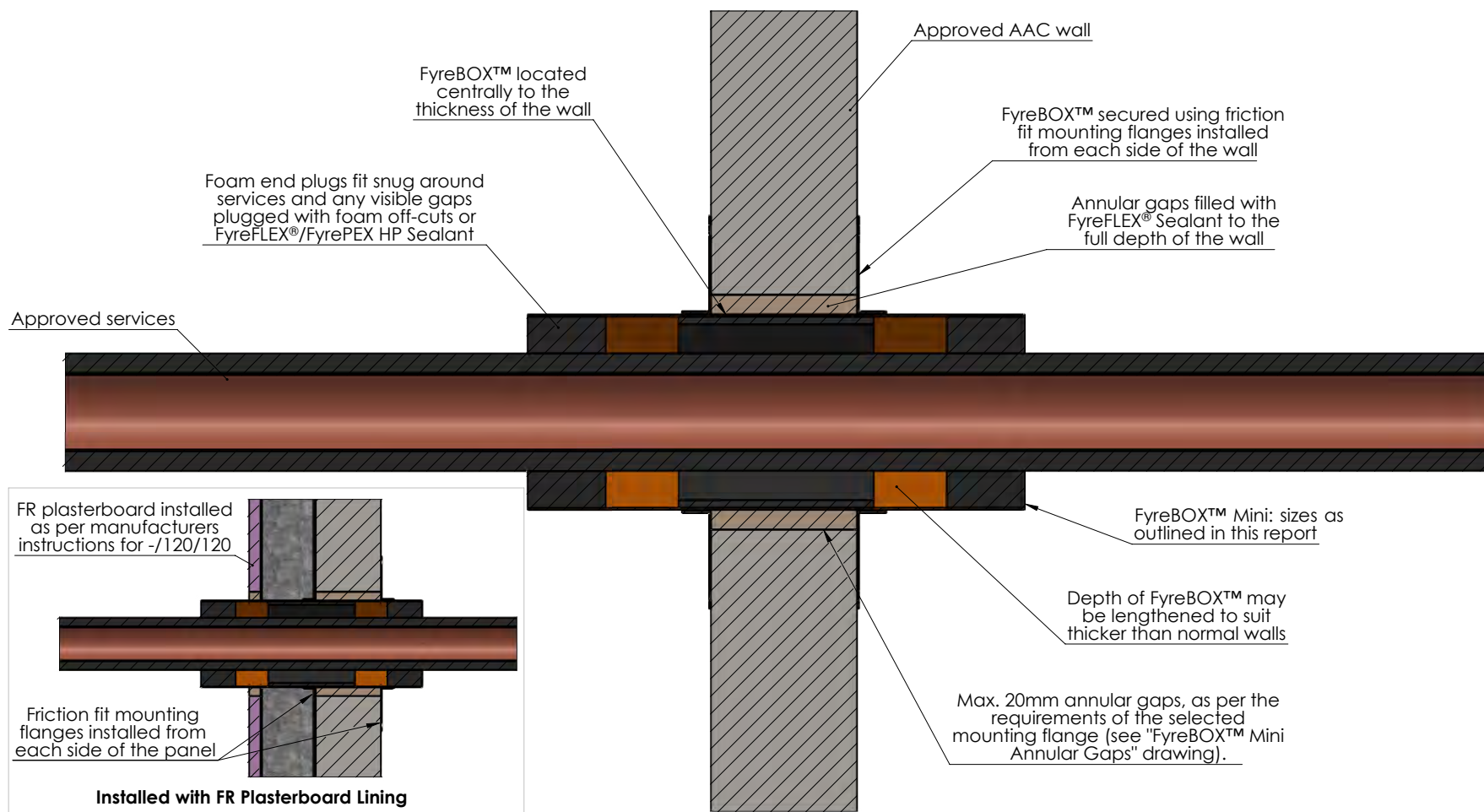

## Hebel<sup>®</sup>/Walsc<sup>®</sup> AAC Walls

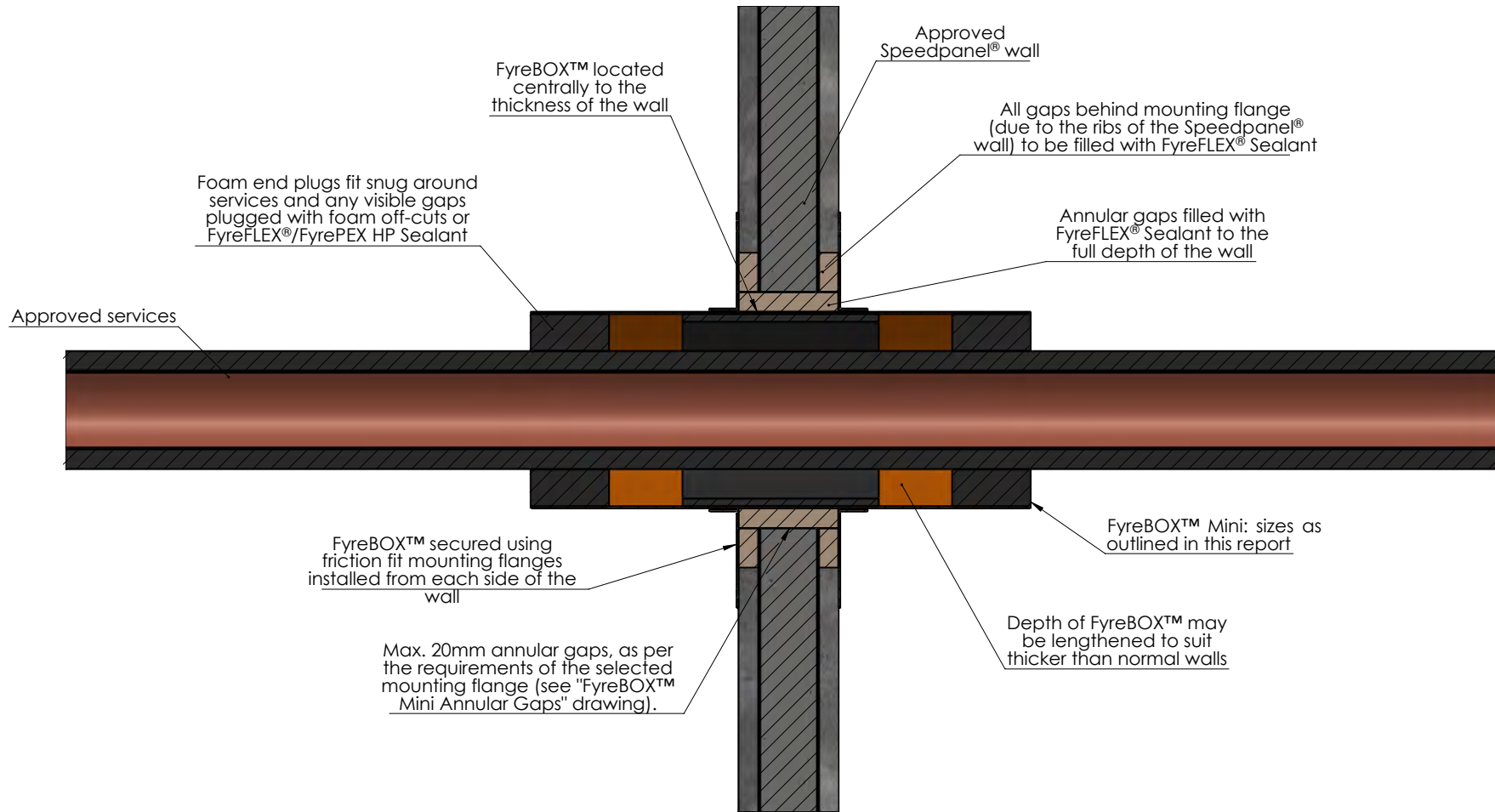

<b>Drawing Name:</b> Hebel <sup>®</sup> /Walsc <sup>®</sup> AAC				<b>Test Standard:</b> AS1530.4	<b>Codes:</b>	<b>Revision:</b>	<b>Date:</b>	<b>No.:</b>	<b>NOTICE:</b>
<b>Project Title:</b> FyreBOX <sup>™</sup> Mini - Generic Install				<b>Fire resistance level:</b>	<b>Drawn By:</b> JC				<small>NOTE: ALL DIMENSIONS ARE IN MILLIMETRES (mm)</small>
<b>Drawing No. :</b> 7	<b>Sheet:</b> 7 of 12	<b>Date:</b> 13/07/2020	<b>Scale:</b> NTS	<b>Based on Report No.:</b>	<b>Checked By:</b> CT	<input type="checkbox"/> STANDARD DRAWING	<input type="checkbox"/> PROJECT DRAWING		

## Speedpanel<sup>®</sup> Walls



<b>Drawing Name:</b> Speedpanel <sup>®</sup>				<b>Test Standard:</b> AS1530.4	<b>Codes:</b>	<b>Revision:</b>	<b>Date:</b>	<b>No.:</b>	<b>NOTICE:</b>
<b>Project Title:</b> FyreBOX <sup>TM</sup> Mini - Generic Install				<b>Fire resistance level:</b>	<b>Drawn By:</b> JC				<small>NOTE: ALL DIMENSIONS ARE IN MILLIMETRES (mm)</small>
<b>Drawing No. :</b> 8	<b>Sheet:</b> 8 of 12	<b>Date:</b> 13/07/2020	<b>Scale:</b> NTS	<b>Based on Report No.:</b>	<b>Checked By:</b> CT	<input type="checkbox"/> STANDARD DRAWING			
						<input type="checkbox"/> PROJECT DRAWING			

## Concrete Slabs (with or without permanent formwork)

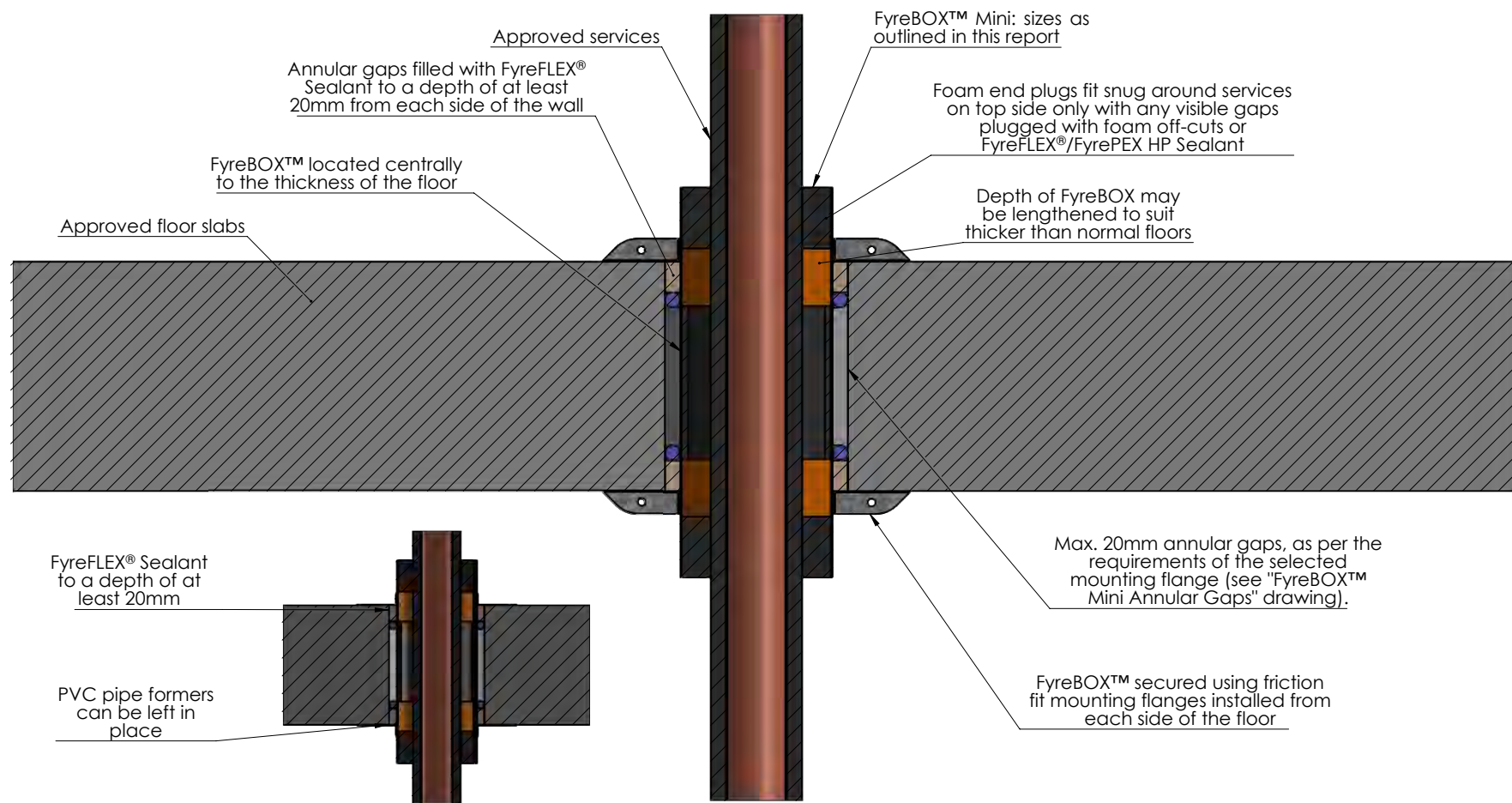

<b>Drawing Name:</b> Concrete Slabs				<b>Test Standard:</b> AS1530.4	<b>Codes:</b>	<b>Revision:</b>	<b>Date:</b>	<b>No.:</b>	<b>NOTICE:</b>
<b>Project Title:</b> FyreBOX™ Mini - Generic Install				<b>Fire resistance level:</b>	<b>Drawn By:</b> JC				<small>NOTE: ALL DIMENSIONS ARE IN MILLIMETRES (mm)</small>
<b>Drawing No. :</b> 9	<b>Sheet:</b> 9 of 12	<b>Date:</b> 13/07/2020	<b>Scale:</b> NTS	<b>Based on Report No.:</b>	<b>Checked By:</b> CT	<input type="checkbox"/> STANDARD DRAWING	<input type="checkbox"/> PROJECT DRAWING		

Click here to go back to Contents

## FyreBOARD Maxilite®

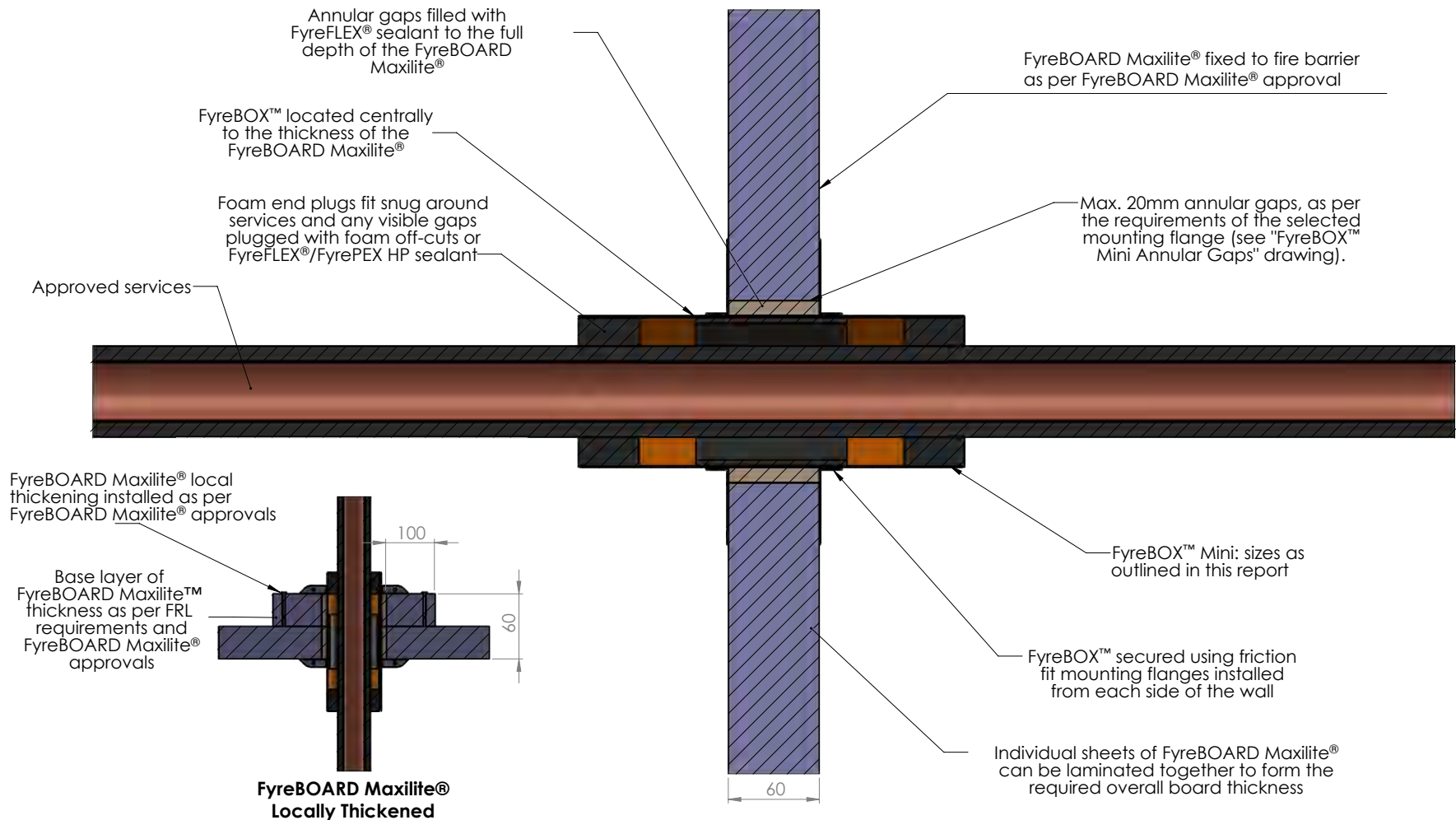

**Drawing Name:** FyreBOARD Maxilite®

**Test Standard:**  
AS 1530.4

**Codes:**

**Revision:**

**Date:**

**No.:**

**NOTICE:**

**Project Title:** FyreBOX™ Mini - Generic Install

**Fire resistance level:**

**Drawn By:**  
RH

NOTE: ALL DIMENSIONS ARE IN MILLIMETRES (mm)

**Drawing No. :**  
10

**Sheet:**  
10 of 12

**Date:**  
13/07/2020

**Scale:**  
NTS

**Based on Report No.:**

**Checked By:**  
JH

STANDARD DRAWING  
 PROJECT DRAWING





Click here to go back to Contents

## TWRAP<sup>TM</sup> - Fire Rated Walls

Where the FyreBOX<sup>TM</sup> and/or services do not achieve full insulation, TWRAP<sup>TM</sup> can be applied in order to increase this insulation rating up to -/XXX/120.

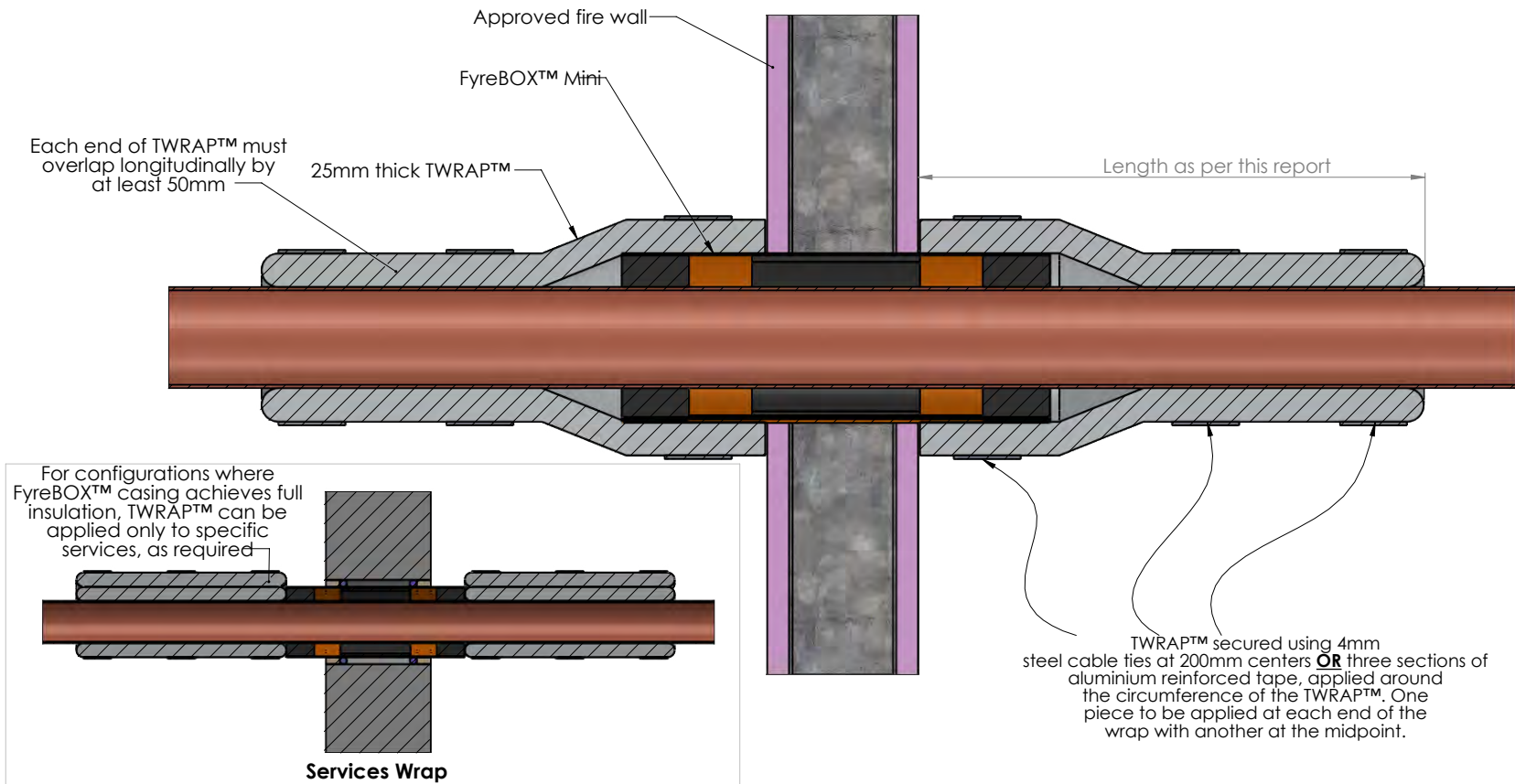

<b>Drawing Name:</b> TWRAP <sup>TM</sup> - Walls				<b>Test Standard:</b> AS1530.4	<b>Codes:</b>	<b>Revision:</b>	<b>Date:</b>	<b>No.:</b>	<b>NOTICE:</b>
<b>Project Title:</b> FyreBOX <sup>TM</sup> Mini - Generic Install				<b>Fire resistance level:</b>	<b>Drawn By:</b> RH				NOTE: ALL DIMENSIONS ARE IN MILLIMETRES (mm)
<b>Drawing No. :</b> 11	<b>Sheet:</b> 11 of 12	<b>Date:</b> 13/07/2020	<b>Scale:</b> NTS	<b>Based on Report No.:</b>	<b>Checked By:</b> JH	<input type="checkbox"/> STANDARD DRAWING			
						<input type="checkbox"/> PROJECT DRAWING			

### TWRAP™ - Fire Rated Floors

Where the FyreBOX™ and/or services do not achieve full insulation, TWRAP™ can be applied in order to increase this insulation rating up to -/XXX/120.

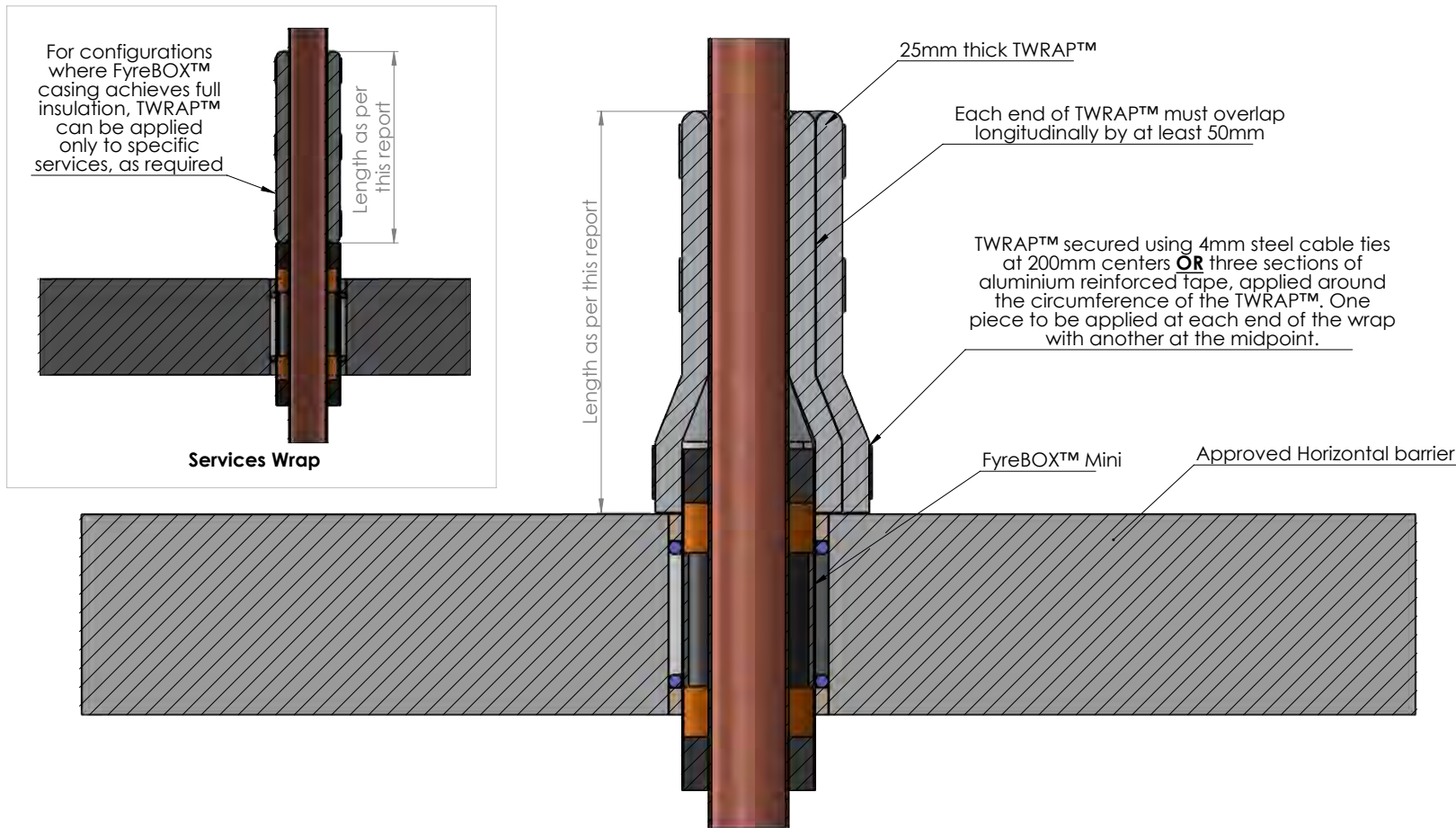

<b>Drawing Name:</b> TWRAP™ - Floors				<b>Test Standard:</b> AS1530.4	<b>Codes:</b>	<b>Revision:</b>	<b>Date:</b>	<b>No.:</b>	<b>NOTICE:</b>
<b>Project Title:</b> FyreBOX™ Mini - Generic Install				<b>Fire resistance level:</b>	<b>Drawn By:</b> JC				<small>NOTE: ALL DIMENSIONS ARE IN MILLIMETRES (mm)</small>
<b>Drawing No. :</b> 12	<b>Sheet:</b> 12 of 12	<b>Date:</b> 13/07/2020	<b>Scale:</b> NTS	<b>Based on Report No.:</b>	<b>Checked By:</b> CT	<input type="checkbox"/> STANDARD DRAWING	<input type="checkbox"/> PROJECT DRAWING		

## Approved fixings

FIXING BETWEEN	FIXING SPECIFICATION (MINIMUM)	ALTERNATE
FyreR <sup>OX</sup> ™ Slab-Mount and concrete slab	6mm expanding masonry bolt	4mm Hilti MX nails 6mm screw-type masonry anchors
FyreFLANGETM mounting flange and plasterboard	40mm laminating screw	8g x 50mm screws (into studwork)
FyreR <sup>OX</sup> ™ mounting flange and Hebel®/ Walsc® AAC	8g x 50mm screws	14g hex-head fixings (as per typical Hebel® specification)
FyreR <sup>OX</sup> ™ mounting flange and Speedpanel®	10g x 25mm self-tapping screws	12-14 x 20mm metal screws
FyreBOX mounting flange and concrete/masonry	6mm expanding masonry bolt	6mm screw-type masonry anchors
FyreR <sup>OX</sup> ™ mounting flange and FyreBOARD Maxilite®	8g x 50mm screws	
TWRAP™ and concrete slab (for 3-sided installation)	6mm expanding masonry bolt	4mm Hilti MX nails 6mm screw-type masonry anchors

**Notes:**

- All fixings used must be all-steel
- Fixings must be compatible with the barriers as outlined in this report, or as-tested

<b>Drawing Name:</b> Approved fixings				<b>Test Standard:</b> AS1530.4	<b>Codes:</b>	<b>Revision:</b>	<b>Date:</b>	<b>No.:</b>	<b>NOTICE:</b>
<b>Project Title:</b> FyreBOX Install Variations				<b>Fire resistance level:</b>	<b>Drawn By:</b> JC	<small>NOTE: ALL DIMENSIONS ARE IN MILLIMETRES (mm)</small>			
<b>Drawing No. :</b> 1	<b>Sheet:</b> 1 of 9	<b>Date:</b> 27/05/2020	<b>Scale:</b> NTS	<b>Based on Report No.:</b>	<b>Checked By:</b> CT	<input type="checkbox"/> STANDARD DRAWING <input type="checkbox"/> PROJECT DRAWING			

### Multiple FyreBOX In Close Proximity - Floors

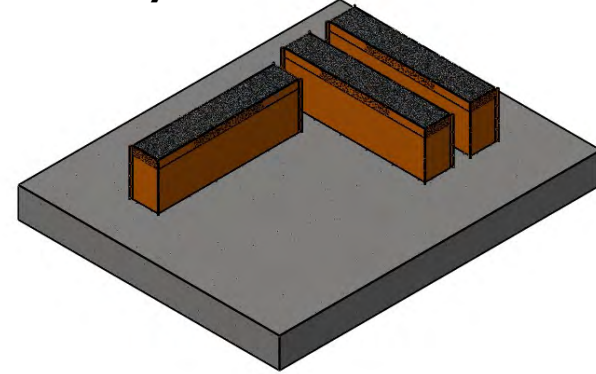
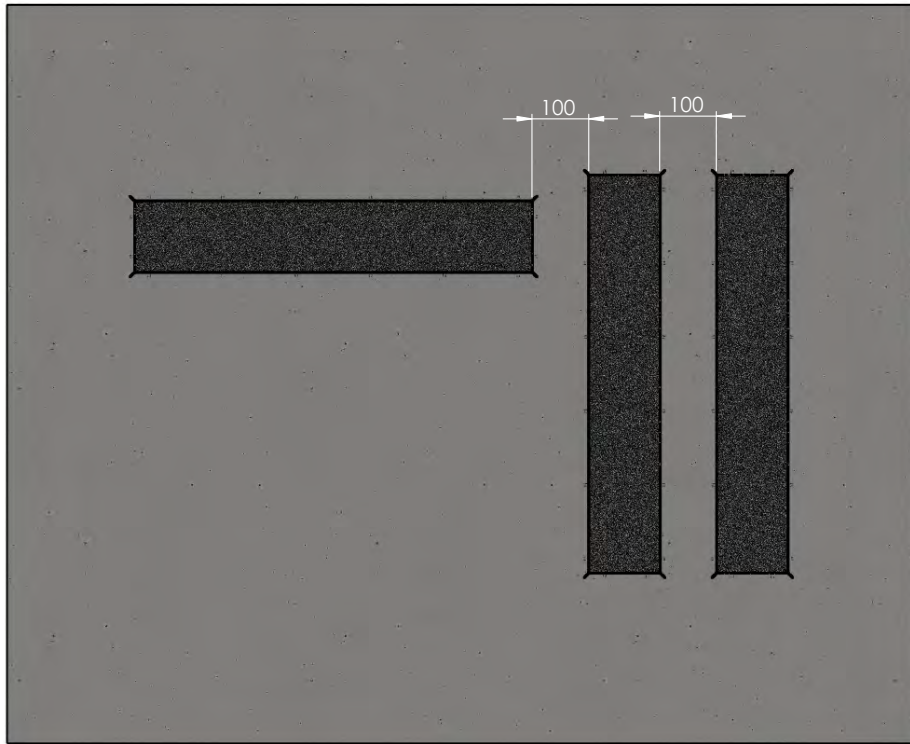

Key	FyreBOX Configuration	Minimum Separation Requirement
A	Cast-In to Cast-In (long edges)	100mm between penetrations (Edge of bottom formwork flanges touching)
B	Cast-In to Cast-In (short edges)	100mm between penetrations (Edge of bottom formwork flanges touching)

**NOTES:**  
Barrier must be designed or approved for the openings/spacing required

<b>Drawing Name:</b> FyreBOX™ In Proximity - Floors				<b>Test Standard:</b> AS1530.4	<b>Codes:</b>	<b>Revision:</b>	<b>Date:</b>	<b>No.:</b>	<b>NOTICE:</b>
<b>Project Title:</b> FyreBOX™ Install Variations				<b>Fire resistance level:</b>	<b>Drawn By:</b> JC	<small>NOTE: ALL DIMENSIONS ARE IN MILLIMETRES (mm)</small> 			
<b>Drawing No. :</b> 2	<b>Sheet:</b> 2 of 9	<b>Date:</b> 27/05/2020	<b>Scale:</b> NTS	<b>Based on Report No.:</b>	<b>Checked By:</b> CT				



## Multiple FyreBOX In Close Proximity - Walls

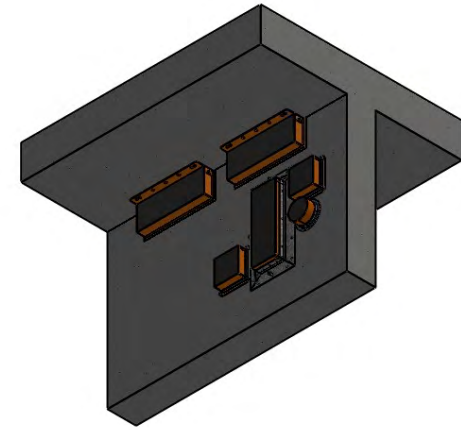
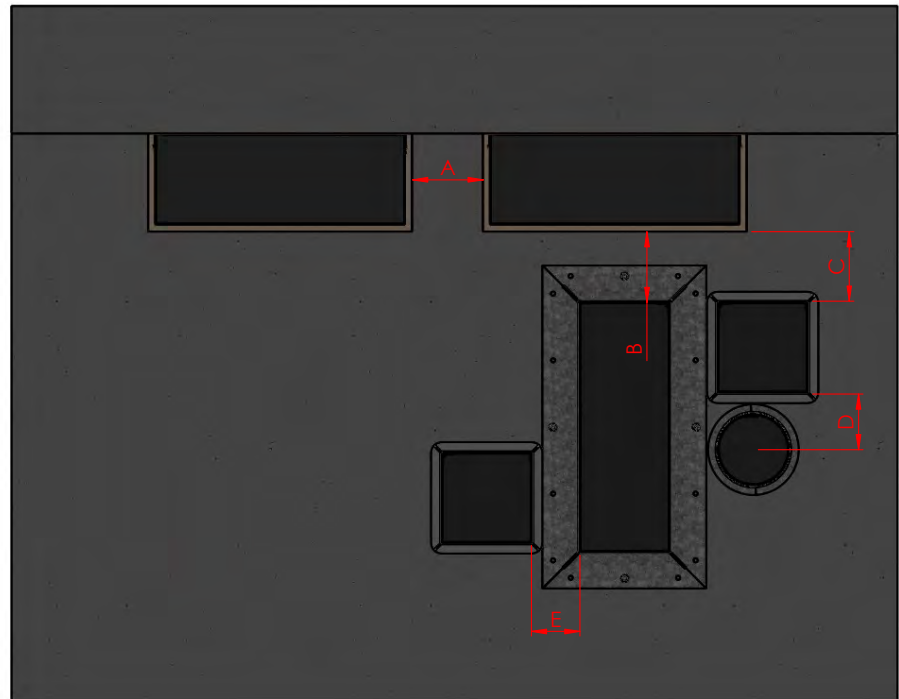

Key	FyreBOX Configuration	Minimum Separation Requirement
A	Slab-Mount to Slab-Mount	200mm of barrier between openings
B	Slab-Mount to Maxi	100mm of barrier between openings
C	Slab-Mount to Mini	100mm of barrier between openings
D	Mini to Mini OR Maxi to Maxi or Superstopper to Superstopper	100mm of barrier between openings
E	Mini to Maxi	100mm of barrier between openings

**NOTES:**  
 Barrier must be designed or approved for the openings/spacing required.  
 Double-Stacking FyreBOX Maxi/Slab-Mount allows closer penetrations

<b>Drawing Name:</b> FyreBOX In Proximity - Walls				<b>Test Standard:</b> AS1530.4	<b>Codes:</b>	<b>Revision:</b>	<b>Date:</b>	<b>No.:</b>	<b>NOTICE:</b>
<b>Project Title:</b> FyreBOX™ Install Variations				<b>Fire resistance level:</b>	<b>Drawn By:</b> JC	<small>NOTE: ALL DIMENSIONS ARE IN MILLIMETRES (mm)</small>			
<b>Drawing No. :</b> 3	<b>Sheet:</b> 3 of 9	<b>Date:</b> 27/05/2020	<b>Scale:</b> NTS	<b>Based on Report No.:</b>	<b>Checked By:</b> CT	<input type="checkbox"/> STANDARD DRAWING <input type="checkbox"/> PROJECT DRAWING			

## FyreBOX Maxi, FyreBOX Mini - Oversized / Scalloped Openings

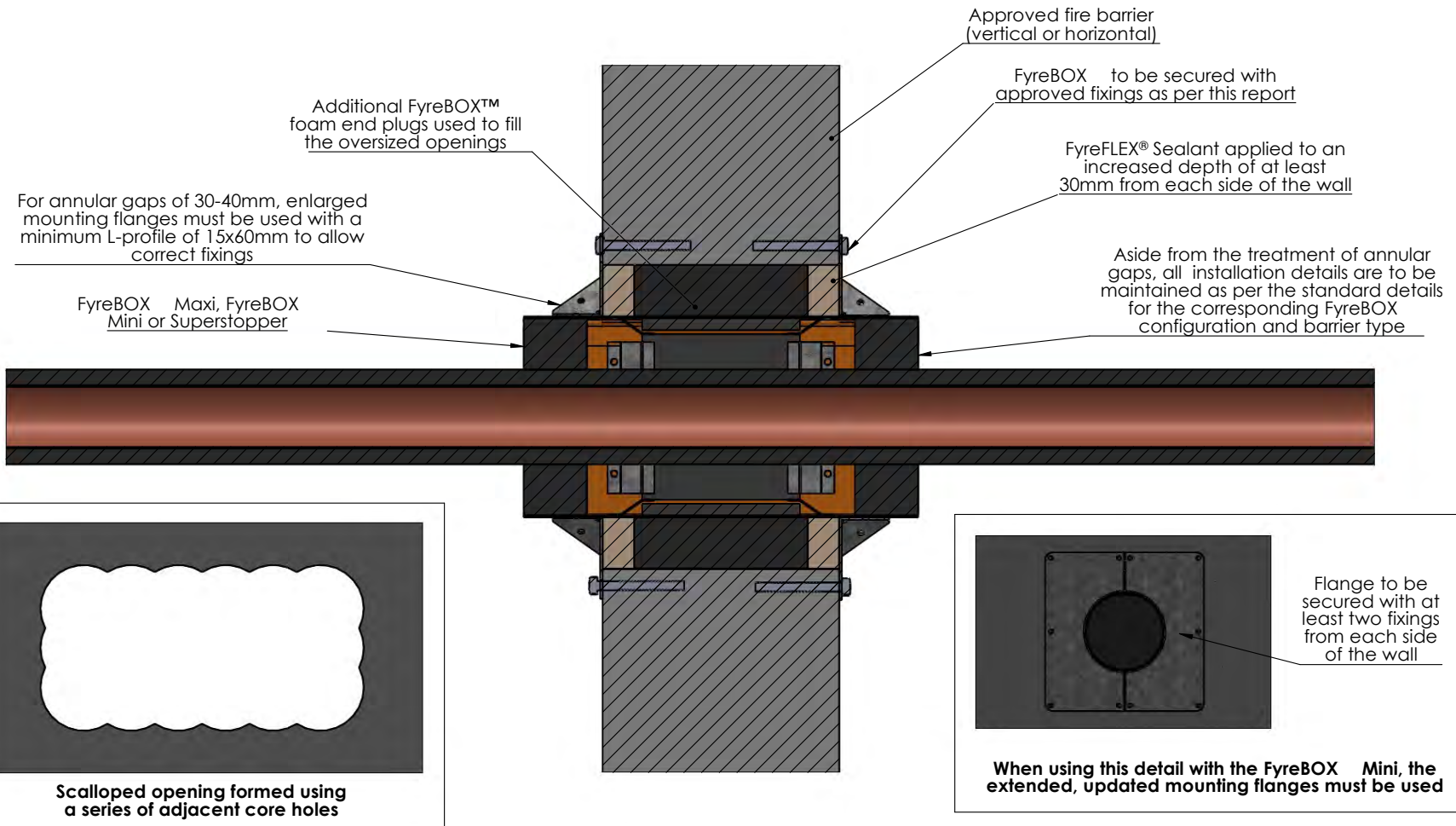

**Drawing Name:** Oversized / Scalloped Openings

**Test Standard:**  
AS1530.4

**Codes:**

**Revision:**

**Date:**

**No.:**

**NOTICE:**

**Project Title:** FyreBOX Install Variations

**Fire resistance level:**

**Drawn By:**  
JC

NOTE: ALL DIMENSIONS ARE IN MILLIMETRES (mm)

**Drawing No. :**  
4

**Sheet:**  
4 of 9

**Date:**  
27/05/2020

**Scale:**  
NTS

**Based on Report No.:**

**Checked By:**  
CT

- STANDARD DRAWING
- PROJECT DRAWING



## All FyreBOX Variants - Bottom Mounting Flange and Foam End Plug Removed

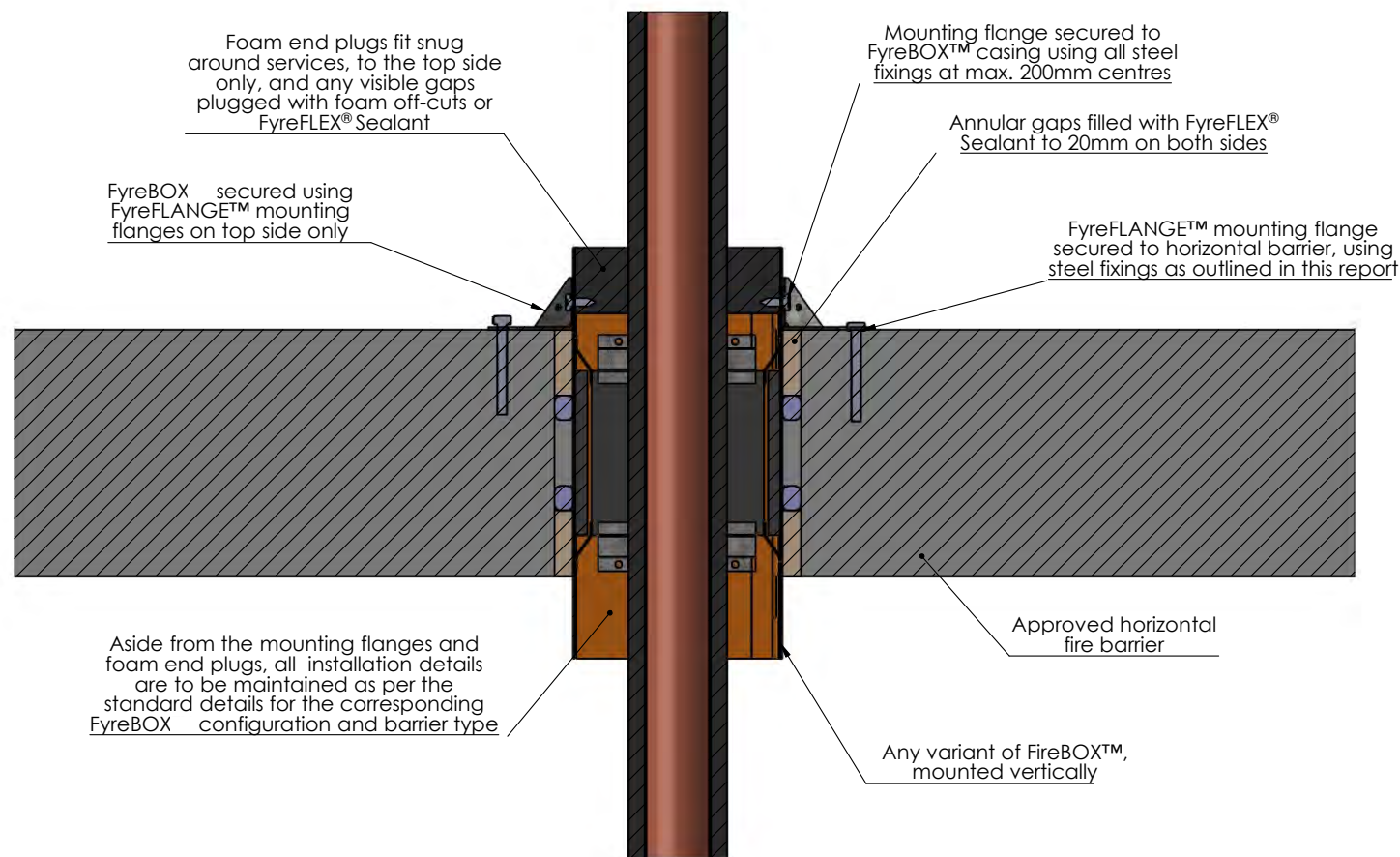

**NOTE:** Mounting flanges are not required for FyreBOX™ Slab-Mount or FyreBOX™ Cast-In, as per standard installation details

<b>Drawing Name:</b> Bottom Foam and Flange Removed				<b>Test Standard:</b> AS1530.4	<b>Codes:</b>	<b>Revision:</b>	<b>Date:</b>	<b>No.:</b>	<b>NOTICE:</b>
<b>Project Title:</b> FyreBOX™ Install Variations				<b>Fire resistance level:</b>	<b>Drawn By:</b> JC	<small>NOTE: ALL DIMENSIONS ARE IN MILLIMETRES (mm)</small>			
<b>Drawing No. :</b> 5	<b>Sheet:</b> 5 of 9	<b>Date:</b> 27/05/2020	<b>Scale:</b> NTS	<b>Based on Report No.:</b>	<b>Checked By:</b> CT	<input type="checkbox"/> STANDARD DRAWING <input type="checkbox"/> PROJECT DRAWING			

## All FyreBOX Variants - Wrapped Casing

Where the FyreBOX™ configuration does not achieve 120 minutes insulation in a given fire barrier, TWRAP™ can be applied to the exposed FyreBOX™ casing and mounting flanges in order to increase this insulation rating up to -/XXX/120. This applies to the insulation rating of the FyreBOX™ only and the insulation rating of individual services may need to be addressed separately.

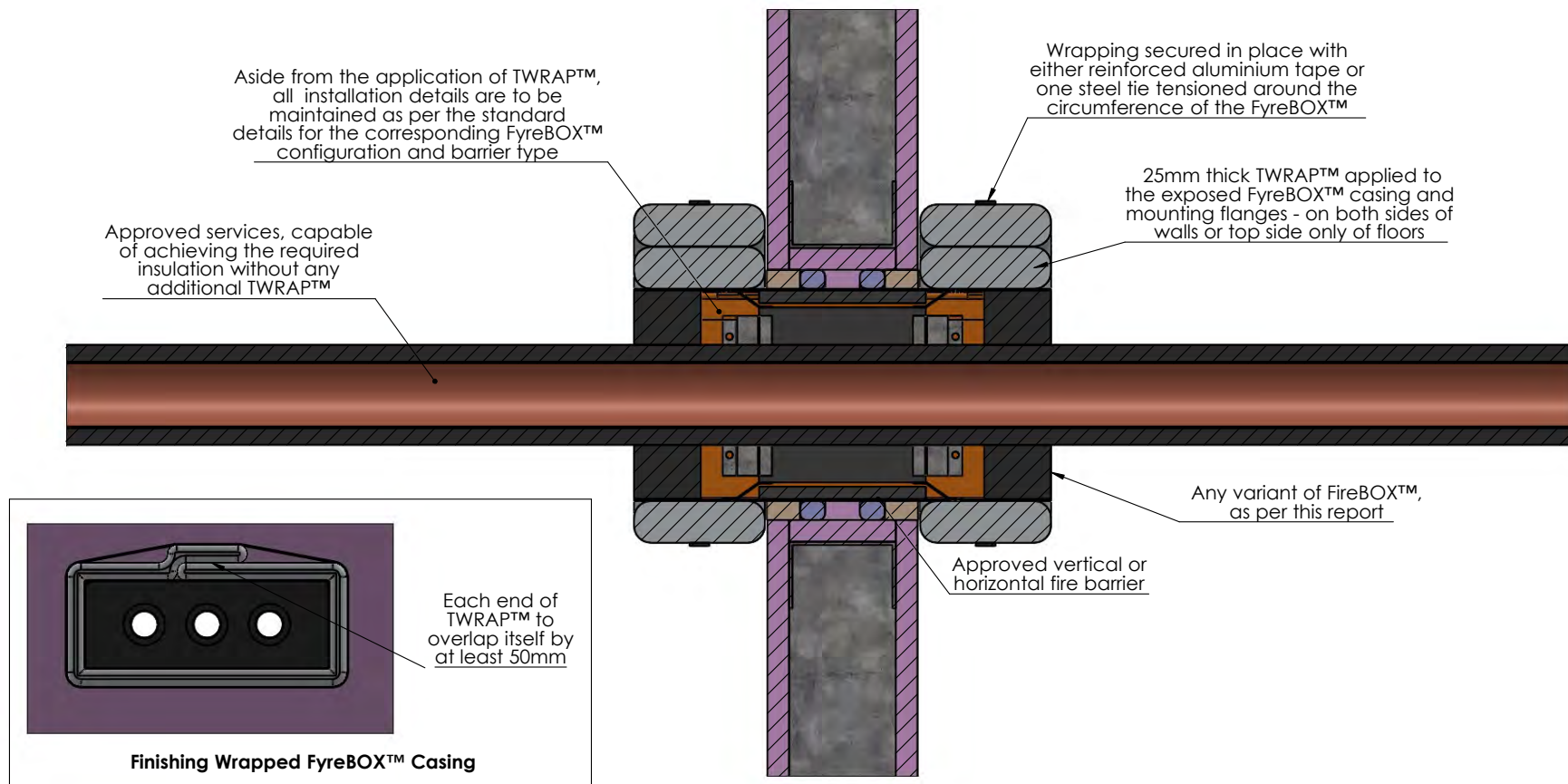

<b>Drawing Name:</b> Wrapped Casing				<b>Test Standard:</b> AS1530.4	<b>Codes:</b>	<b>Revision:</b>	<b>Date:</b>	<b>No.:</b>	<b>NOTICE:</b>
<b>Project Title:</b> FyreBOX™ Install Variations				<b>Fire resistance level:</b>	<b>Drawn By:</b> JC	<small>NOTE: ALL DIMENSIONS ARE IN MILLIMETRES (mm)</small>			
<b>Drawing No. :</b> 6	<b>Sheet:</b> 6 of 9	<b>Date:</b> 27/05/2020	<b>Scale:</b> NTS	<b>Based on Report No.:</b>	<b>Checked By:</b> CT	<input type="checkbox"/> STANDARD DRAWING <input type="checkbox"/> PROJECT DRAWING			





Click here to go back to Contents

## All FyreBOX Variants - Chilled Water Pipes

Metal pipes insulated with any material not already approved for use with the FyreBOX™ (combustible or not), can be run through the penetration by swapping out a section for any thickness of Rockwool or Nitrile Composite (ie Armaflex) insulation

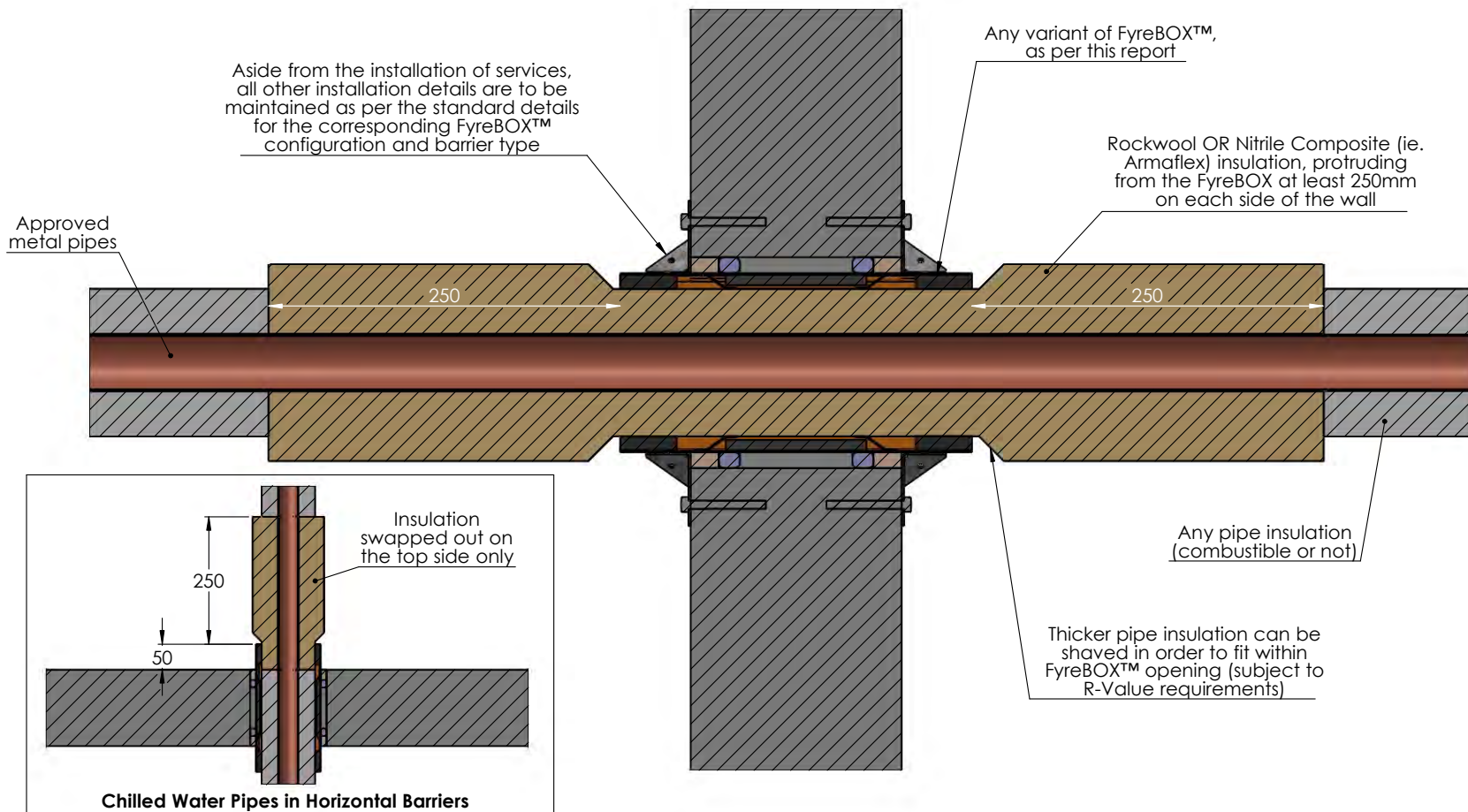

**Drawing Name:** Chilled Water Pipes

**Project Title:** FyreBOX™ Install Variations

**Drawing No. :**  
7

**Sheet:**  
7 of 9

**Date:**  
27/05/2020

**Scale:**  
NTS

**Test Standard:**  
AS1530.4

**Fire resistance level:**

**Based on Report No.:**

**Codes:**

**Drawn By:**  
JC

**Checked By:**  
CT

**Revision:**

**Date:**

**No.:**

**NOTICE:**

NOTE: ALL DIMENSIONS ARE IN MILLIMETRES (mm)



- STANDARD DRAWING
- PROJECT DRAWING

Click here to go back to Contents

## FyreBOX Maxi, FyreBOX Mini & FyreBOX Cast-In - FyreBOX at any angle

FyreBOX™ variant to be installed, in approved vertical or horizontal fire barrier, as per standard details relevant to the barrier type.

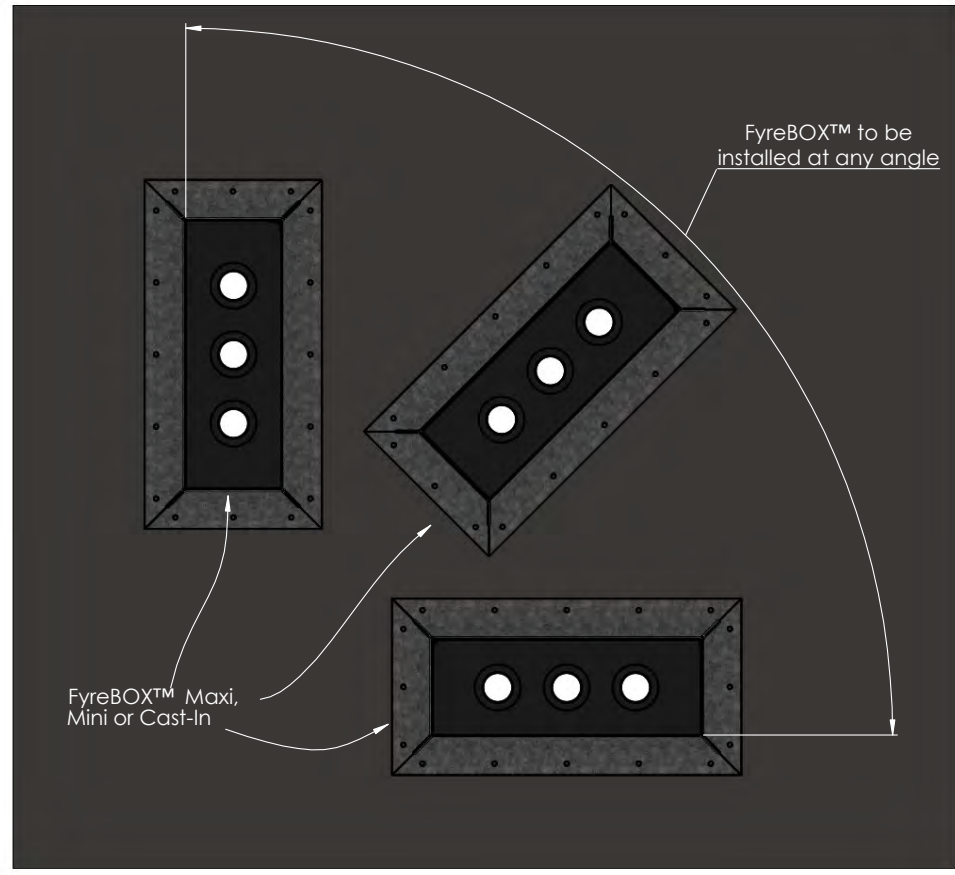

**Notes:**  
Barrier must permit the size and location/orientation of opening  
All other installation details as standard

<b>Drawing Name:</b> FyreBOX™ At Any Angle				<b>Test Standard:</b> AS1530.4	<b>Codes:</b>	<b>Revision:</b>	<b>Date:</b>	<b>No.:</b>	<b>NOTICE:</b>
<b>Project Title:</b> FyreBOX™ Install Variations				<b>Fire resistance level:</b>	<b>Drawn By:</b> JC	NOTE: ALL DIMENSIONS ARE IN MILLIMETRES (mm)			
<b>Drawing No. :</b> 8	<b>Sheet:</b> 8 of 9	<b>Date:</b> 27/05/2020	<b>Scale:</b> NTS	<b>Based on Report No.:</b>	<b>Checked By:</b> CT				



## All FyreBOX Variants - Centre With FyreBOARD Maxilite®

**Note** - This installation detail takes the FRL's for FyreBOARD Maxilite® installations

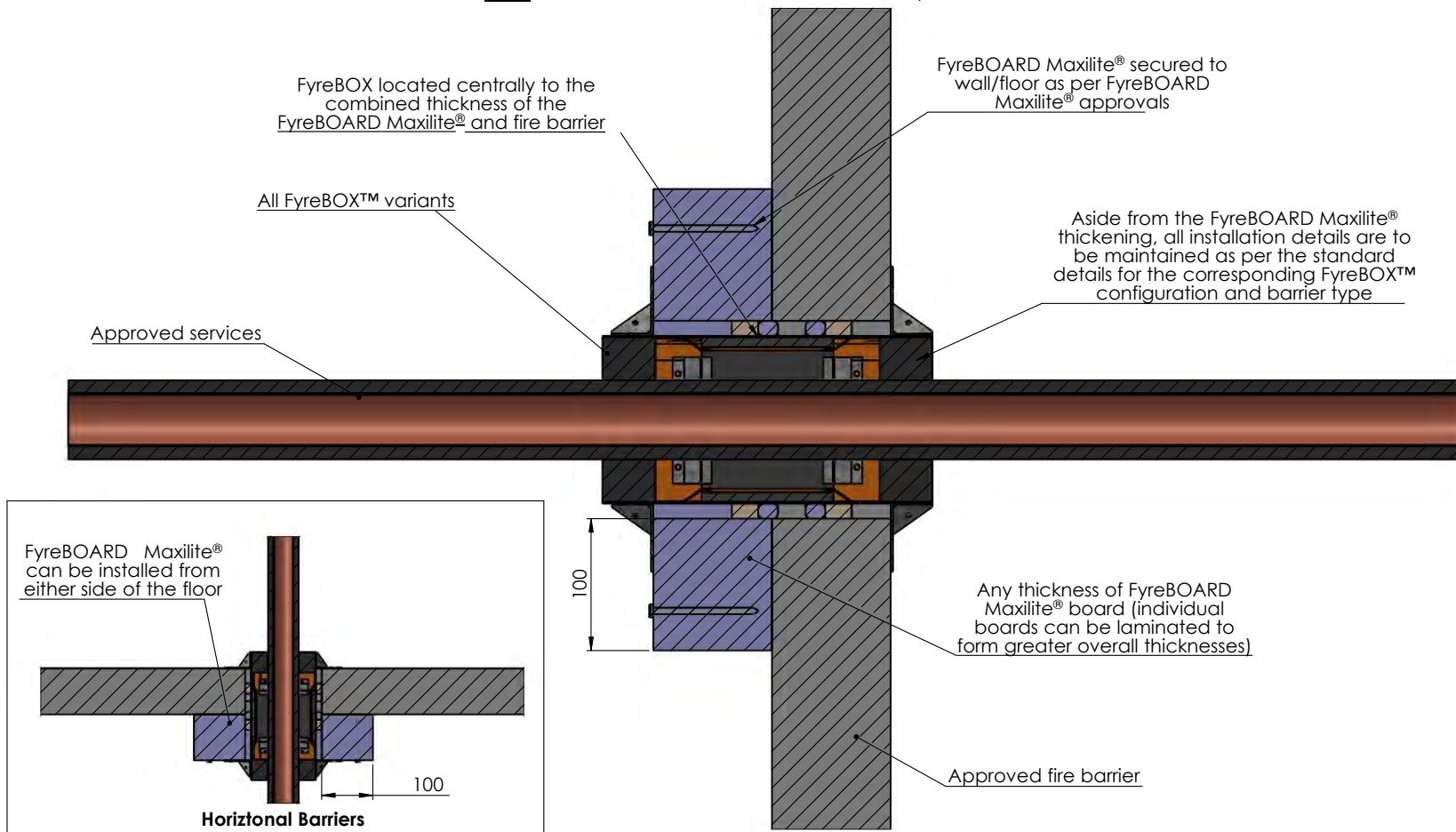

**Drawing Name:** Centre With FyreBOARD Maxilite®

**Test Standard:**  
AS1530.4

**Codes:**

**Revision:**

**Date:**

**No.:**

**NOTICE:**

**Project Title:** FyreBOX™ Install Variations

**Fire resistance level:**

**Drawn By:**  
JC

NOTE: ALL DIMENSIONS ARE IN MILLIMETRES (mm)

**Drawing No. :**  
9

**Sheet:**  
9 of 9

**Date:**  
27/05/2020

**Scale:**  
NTS

**Based on Report No.:**

**Checked By:**  
CT

STANDARD DRAWING  
 PROJECT DRAWING



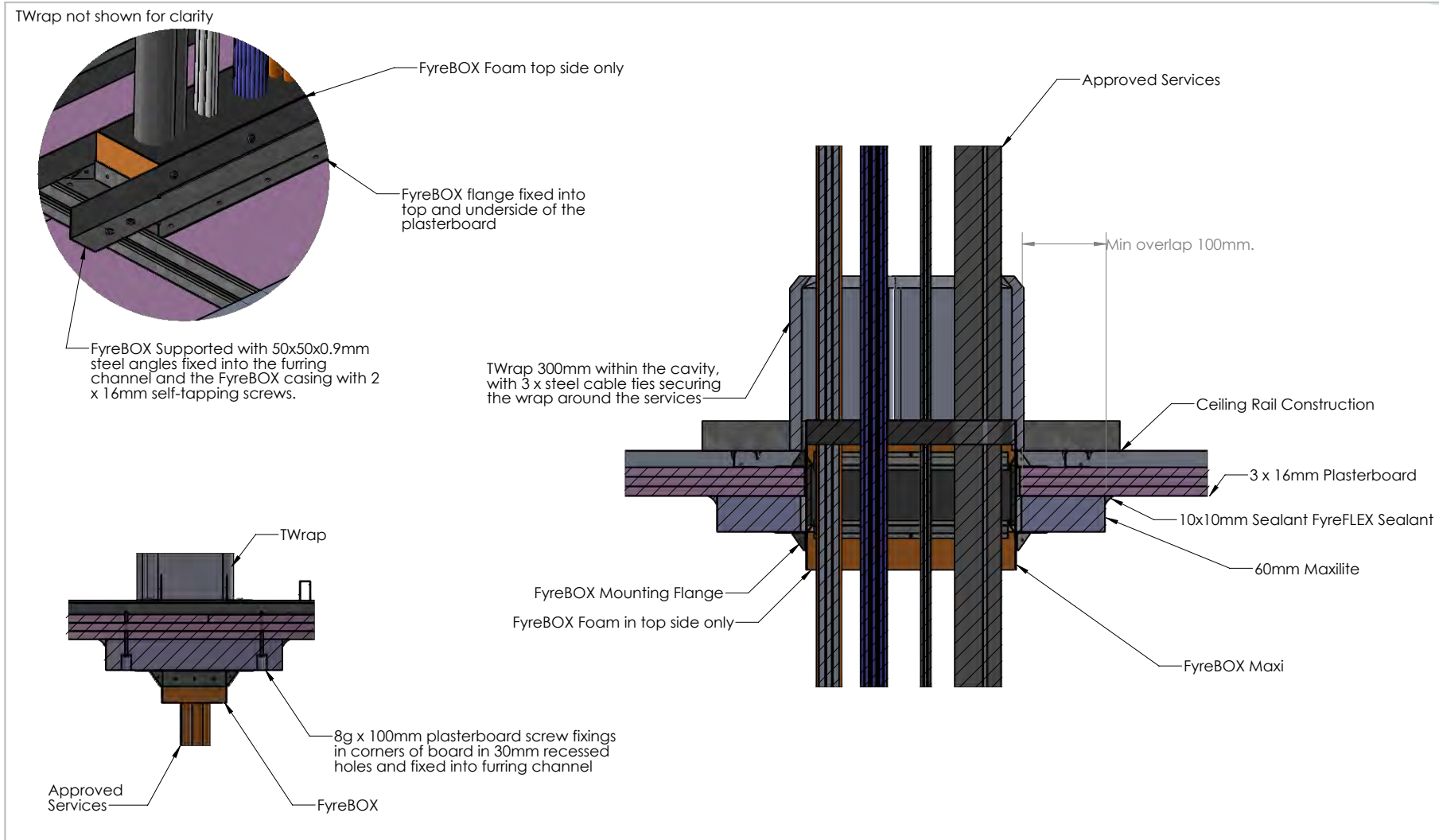



<b>Drawing Name:</b> FyreBOX Maxi				<b>Test Standard:</b> AS1530.4	<b>Codes:</b>	<b>Revision:</b>	<b>Date:</b>	<b>No.:</b>	<b>NOTICE:</b>
<b>Project Title:</b> Ceiling Penetrations Technical Drawings				<b>Fire resistance level:</b> -/120/120	<b>Drawn By:</b> SM	<small>NOTE: ALL DIMENSIONS ARE IN MILLIMETRES (MM)</small>			
<b>Drawing No. :</b> 2	<b>Sheet:</b> 2 of 4	<b>Date:</b> 12/21/2022	<b>Scale:</b> NTS	<b>Based on Report No.:</b> TR-F49.DR	<b>Checked By:</b> JH	<input type="checkbox"/> STANDARD DRAWING	 <p><b>TRAFALGAR</b> <b>FIRE</b></p> <p><small>Trafalgar Head Office: PO BOX 545 Chester Hill NSW 2162 T: 1800 888 714 F: 1800 201 500 E: technical@tgroup.com.au W: www.tfire.com.au</small></p>		
						<input type="checkbox"/> PROJECT DRAWING			



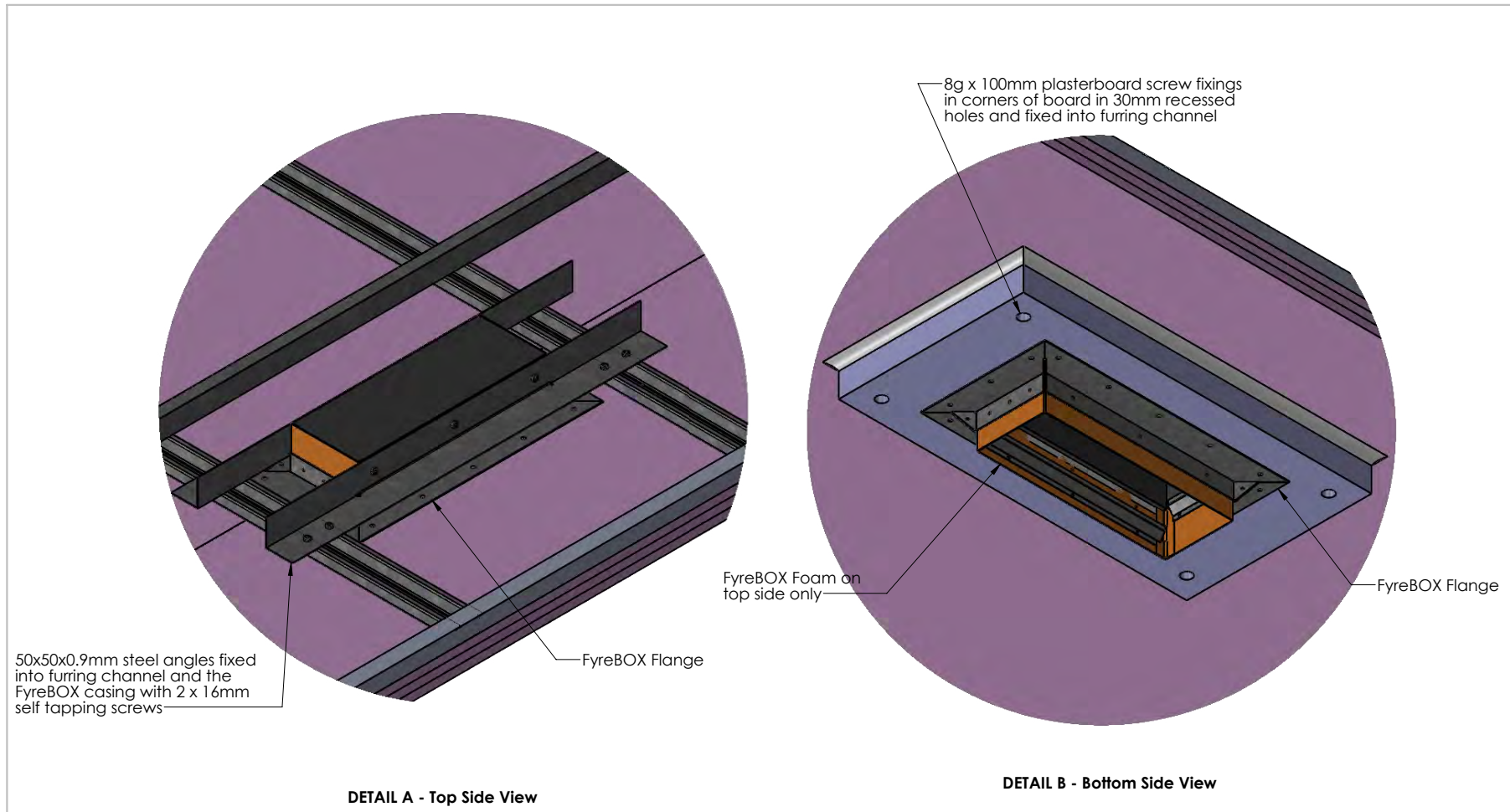

Click here to go back to Contents

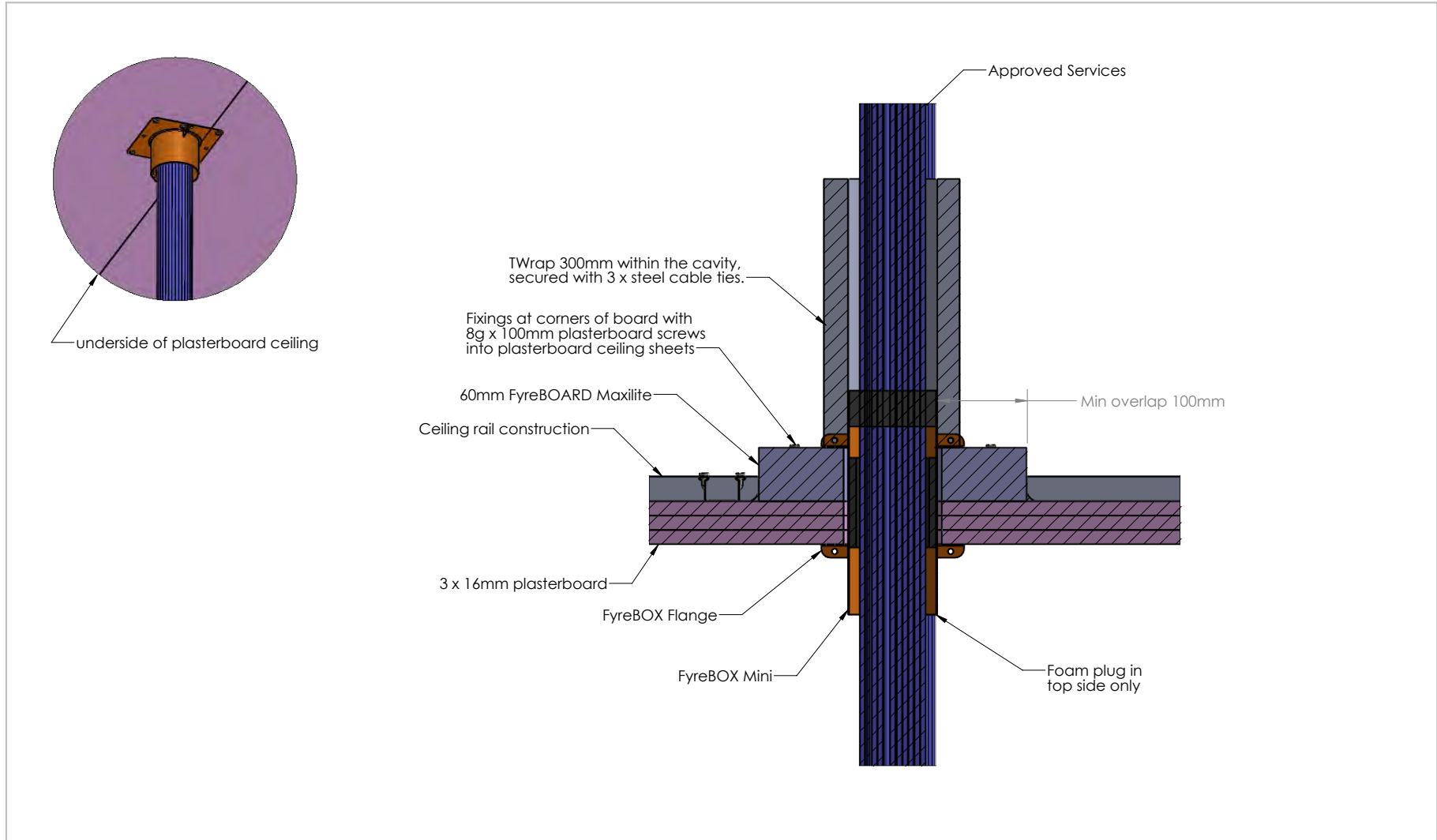

<b>Drawing Name:</b> FyreBOX Maxi - Continued				<b>Test Standard:</b> AS1530.4	<b>Codes:</b>	<b>Revision:</b>	<b>Date:</b>	<b>No.:</b>	<b>NOTICE:</b>
<b>Project Title:</b> Ceiling Penetrations Technical Drawings				<b>Fire resistance level:</b>	<b>Drawn By:</b> SM	<small>NOTE: ALL DIMENSIONS ARE IN MILLIMETRES (mm)</small>			
<b>Drawing No. :</b> 3	<b>Sheet:</b> 3 of 4	<b>Date:</b> 12/21/2022	<b>Scale:</b> NTS	<b>Based on Report No.:</b>	<b>Checked By:</b> JH	<input type="checkbox"/> STANDARD DRAWING	 <p><small>Trafalgar Head Office: PO BOX 545 Chester Hill NSW 2162 T: 1800 888 714 F: 1800 201 500 E: technical@tgroup.com.au W: www.tfire.com.au</small></p>		
						<input type="checkbox"/> PROJECT DRAWING			

Click here to go back to Contents



<b>Drawing Name:</b> FyreBOX Mini				<b>Test Standard:</b> AS1530.4	<b>Codes:</b>	<b>Revision:</b>	<b>Date:</b>	<b>No.:</b>	<b>NOTICE:</b>
<b>Project Title:</b> Ceiling Penetrations Technical Drawings				<b>Fire resistance level:</b> -/120/120	<b>Drawn By:</b> SM	<small>NOTE: ALL DIMENSIONS ARE IN MILLIMETRES (mm)</small>			
<b>Drawing No. :</b> 4	<b>Sheet:</b> 4 of 4	<b>Date:</b> 26/05/2021	<b>Scale:</b> NTS	<b>Based on Report No.:</b> TR-F49.DR	<b>Checked By:</b> JH	<input type="checkbox"/> STANDARD DRAWING	 <p><b>TRAFALGAR FIRE</b>          PO BOX 545          Chester Hill NSW 2162          T: 1800 888 714          F: 1800 201 500          E: technical@tgroup.com.au          W: www.fire.com.au</p>		
						<input type="checkbox"/> PROJECT DRAWING			